PIONEER

1968

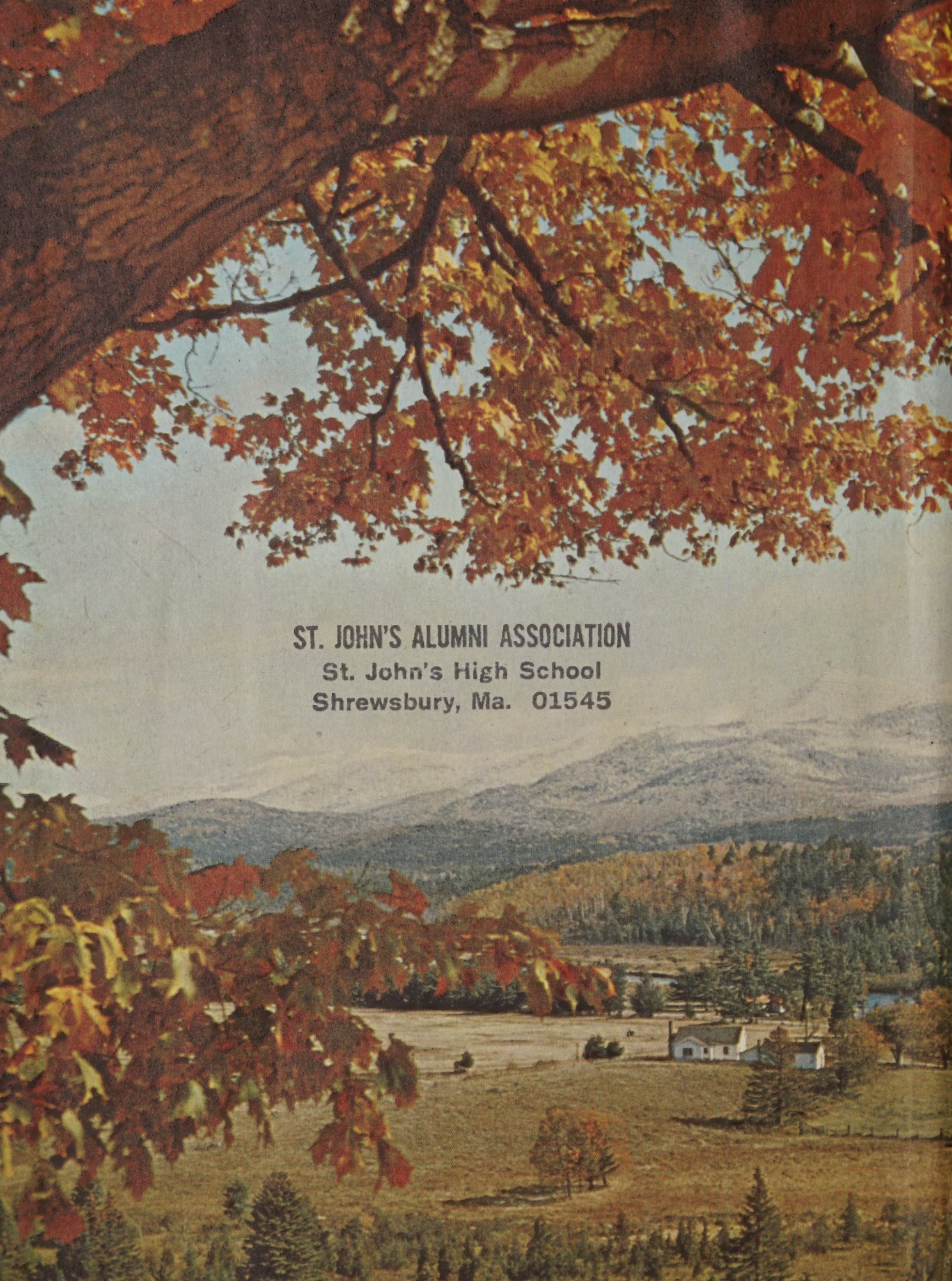

ST. JOHN'S ALUMNI ASSOCIATION
St. John's High School
Shrewsbury, Ma. 01545

ST. JOHN'S ALUMNI ASSOCIATION
St. John's High School
Shrewsbury, Ma. 01545

Digitized by the Internet Archive
in 2026 with funding from
Boston Public Library

https://archive.org/details/xaverian1968unse

DEDICATION

We, the 1968 senior class of St. John's High School, wish to dedicate this yearbook to Brother Joseph Gerard, C.F.X., the present Headmaster. During our four years Brother Joseph Gerard has provided a model for our own individual development. He guided and instructed us with friendship and dignity; in essence he made himself completely available to all of us. It is in gratitude of this relationship and in recognition of his many salient talents and personal qualities that we dedicate to Brother Joseph Gerard the following record of our high school careers. Ave atque Vale!

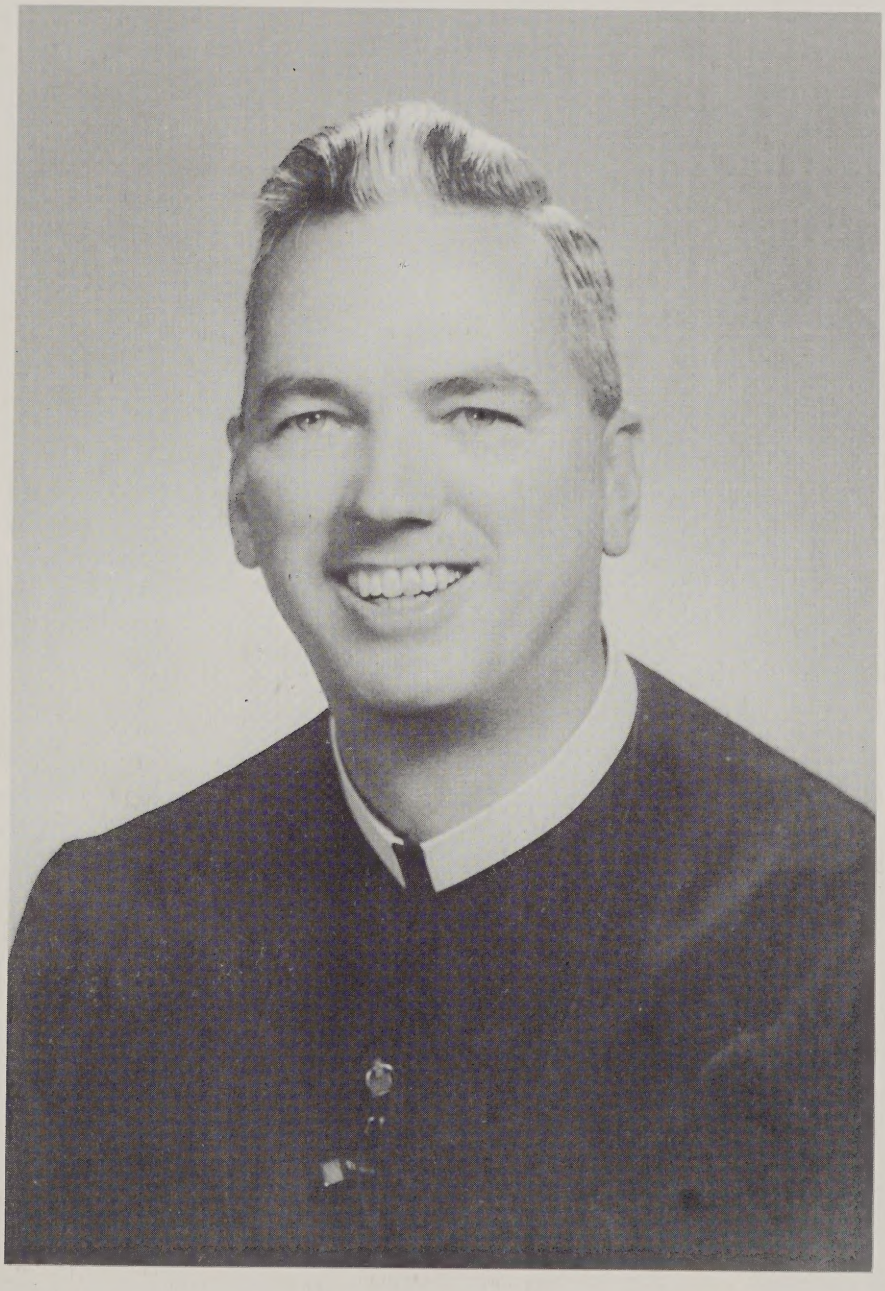

Brother Joseph Gerard, C.F.X.
Headmaster

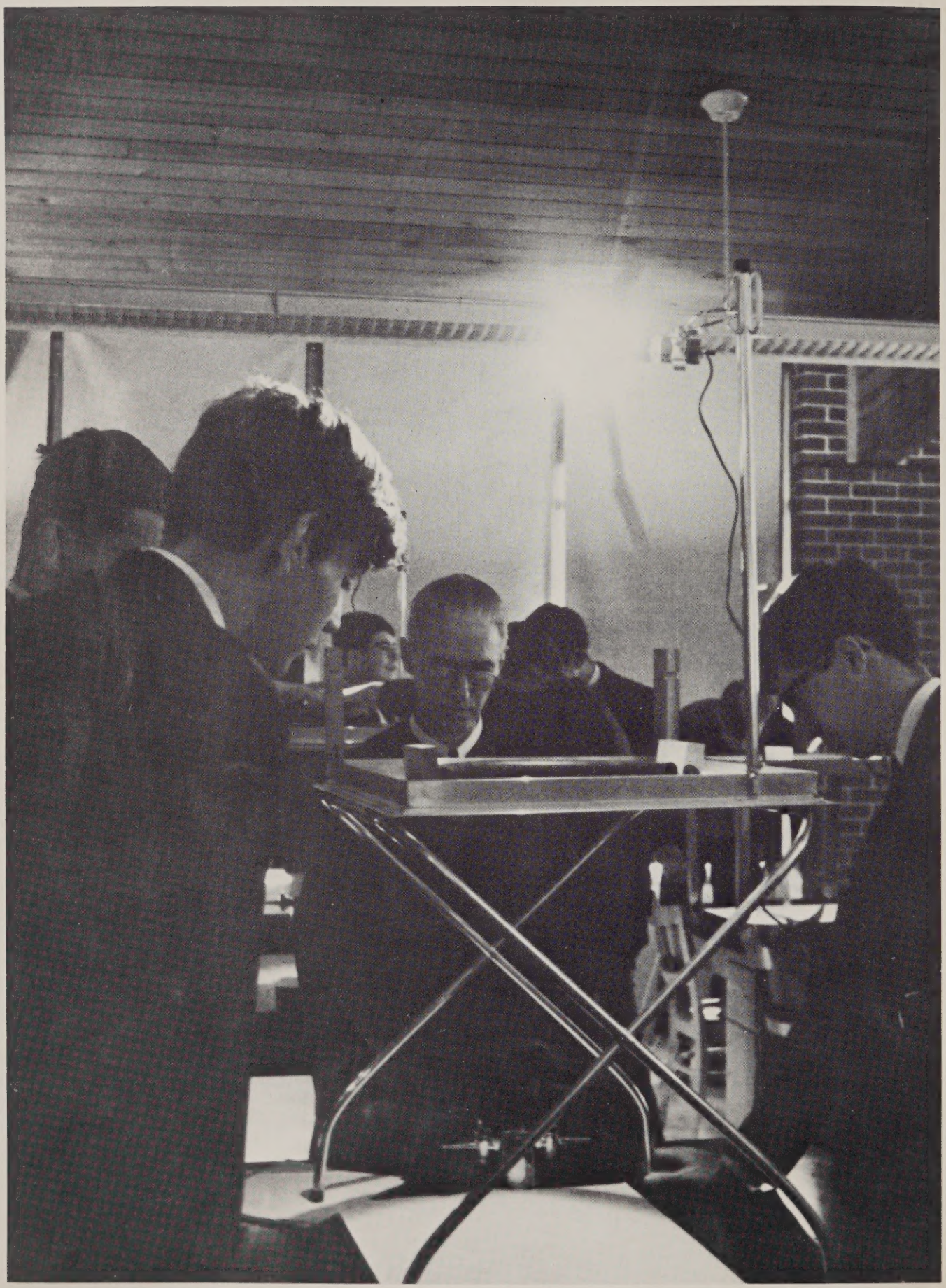

ADMINISTRATION

Mrs. Virginia Gregory
Administrative Secretary

Cheryl
General Office Secretary

Brother Conal
Assistant
Headmaster

Brother Ivan
Treasurer
Mrs. Jeanne Garvey
Secretary

Mrs. Nancy Gaucher
Guidance Secretary

Bro. Capistran
Math, Guidance

FACULTY

Bro. Joseph Gerard
English
Headmaster

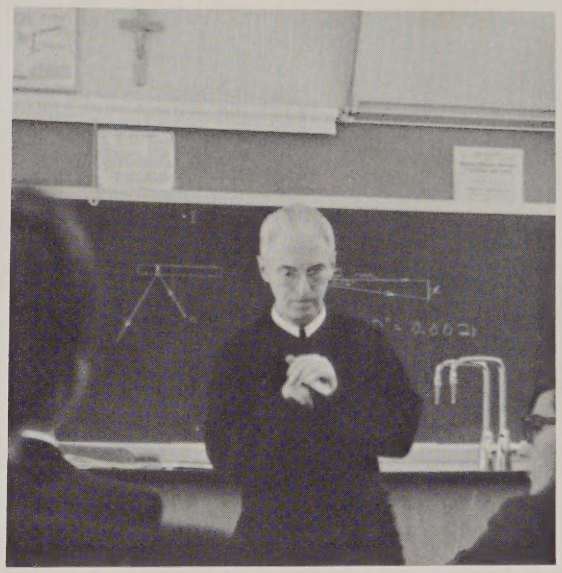

Bro. Philip Neri
Physics, Math,
Physical Science

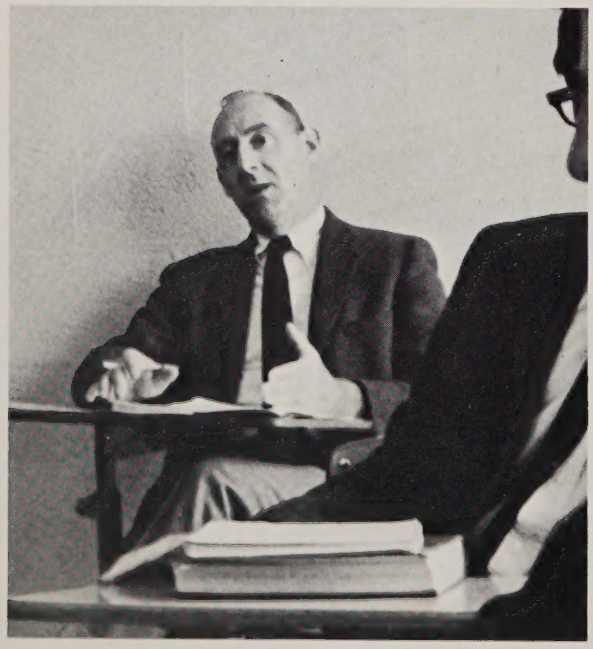

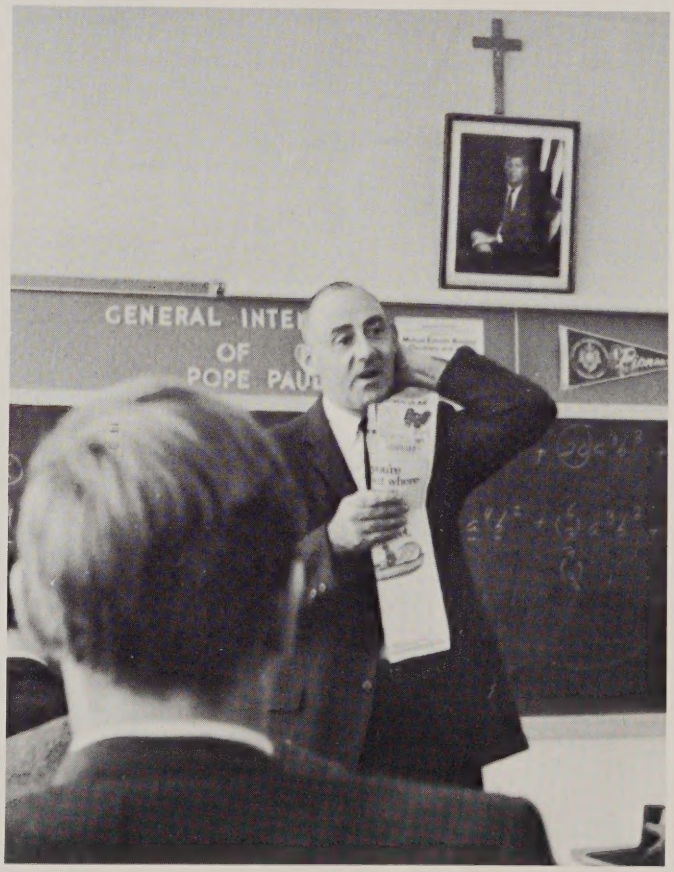

Mr. John Case
History
Varsity Baseball
JV Basketball

Bro. Simeon
French

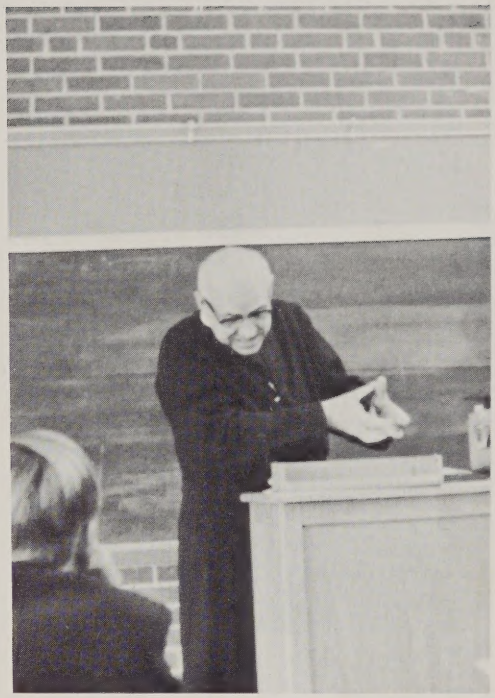

Bro. Gordian
World History
American History
Religion

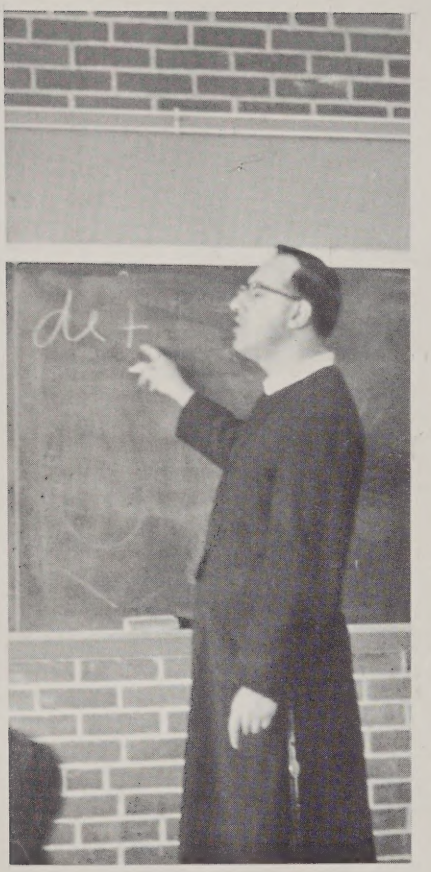

Bro. Martin
French, Religion

Bro. Saverio
French

Richard
Mazza

Father Kelly
Spiritual Director
Chaplain

Mr. Robert Bradley
Physical Science
Freshman Football

Mr. John Burkhardt
English

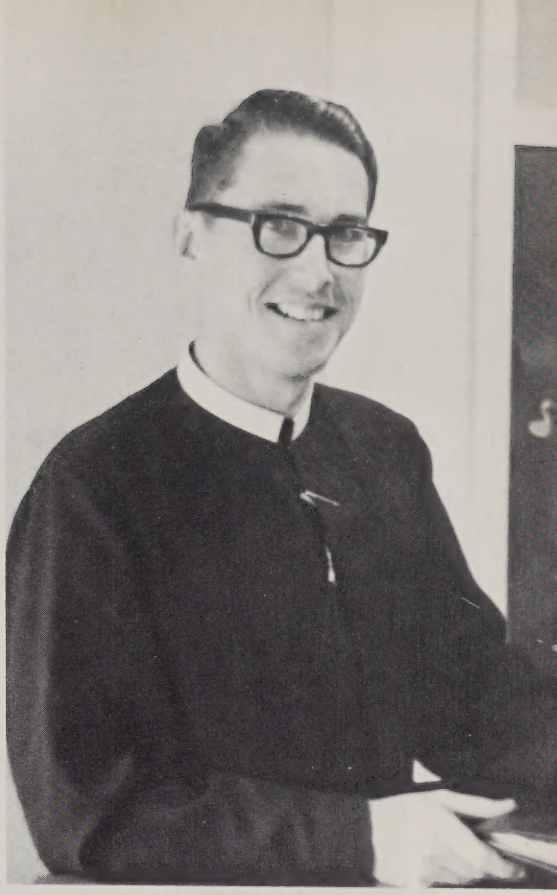

Bro. Thaddeus
French, Religion
Gerard
O'Brien

Bro. Kenneth
English, Latin
Religion

Bro. Nelson
Latin

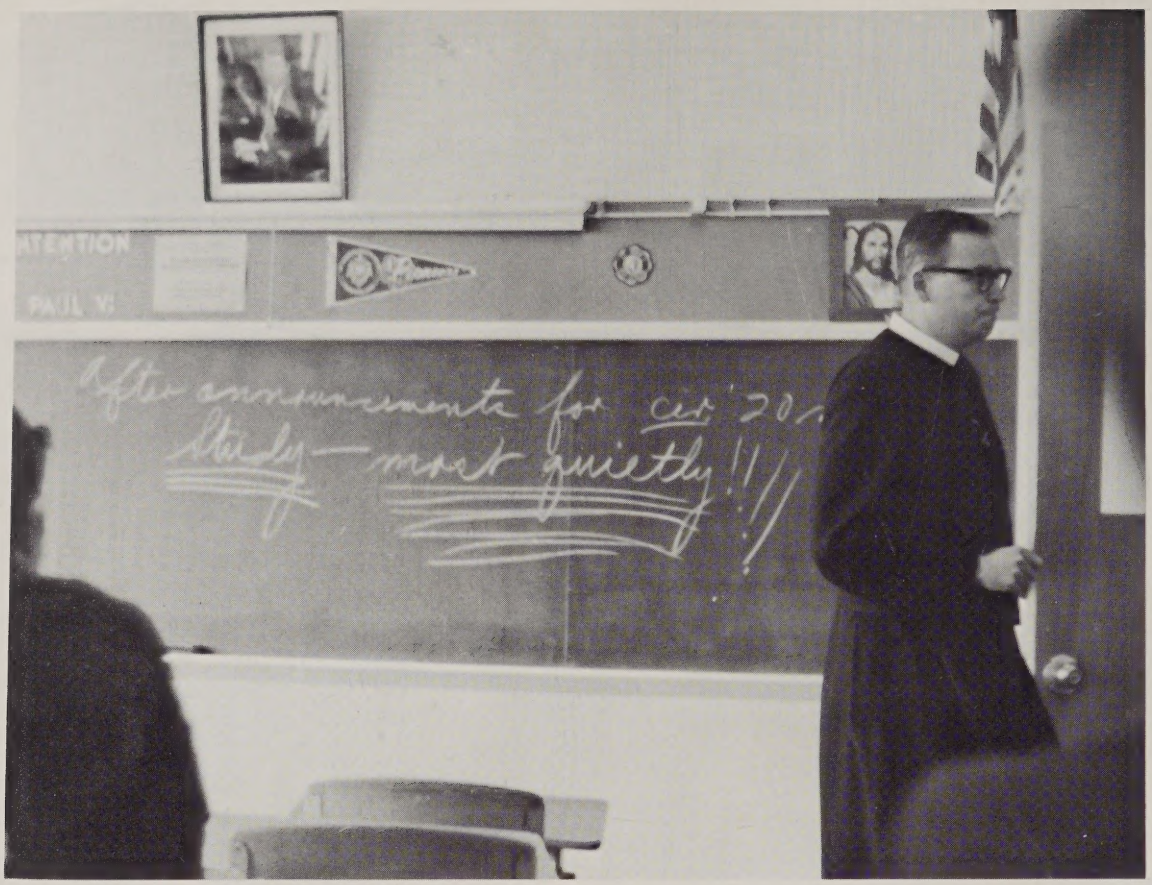

Bro. Liam
History, Religion

James Malone

Bro. Anthony
Latin

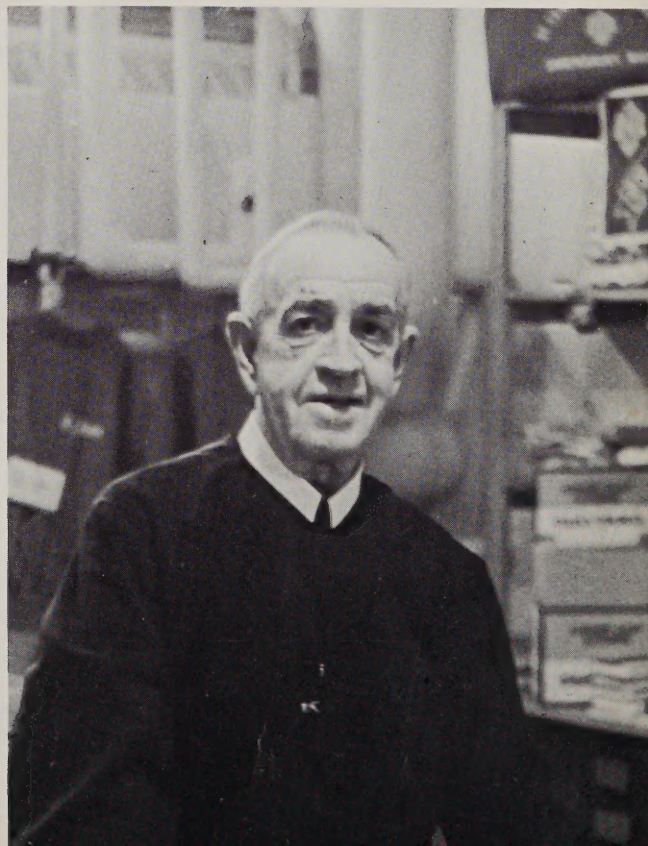

Bro. Baptist
Reading, English
Religion, Book Store

Bro. Fintan
Chemistry, Math
Cross Country, Track

Mr. Robert Hutchins
English

Mr. Philip Raymond
French

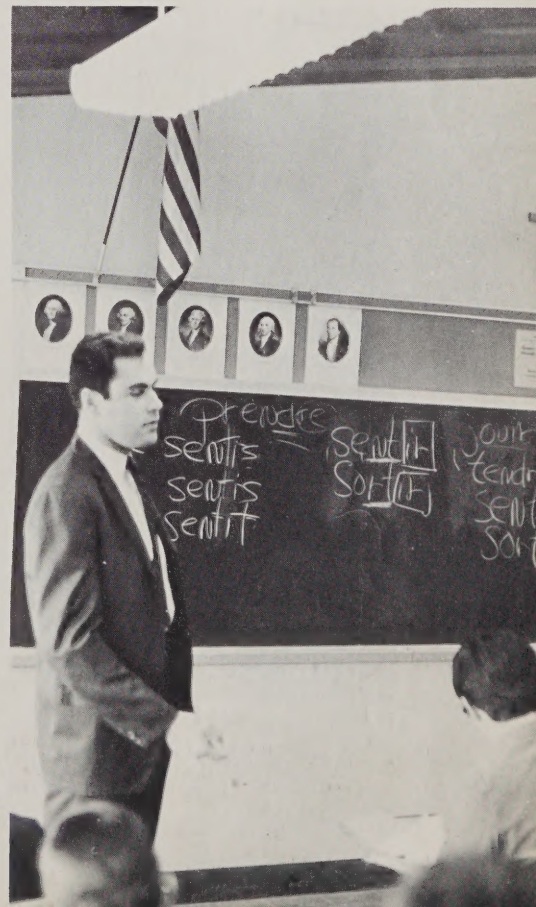

Bro. Rosarius Wameling
Math N.P.

Mr. Robert Reidy
Economics, History

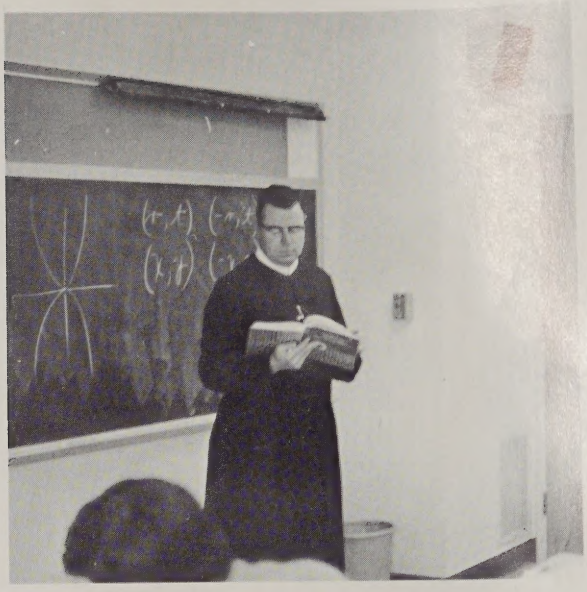

Bro. Keric
Math, Religion

Mr. Gerard Toussaint
French

Bro. Flavian
Typing

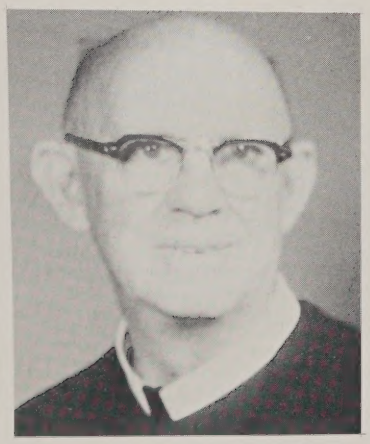

Mr. Roger Blanchette
Biology, Chemistry

Bro. Louis
French

The toughest part of the day: preparing for tomorrow's class.

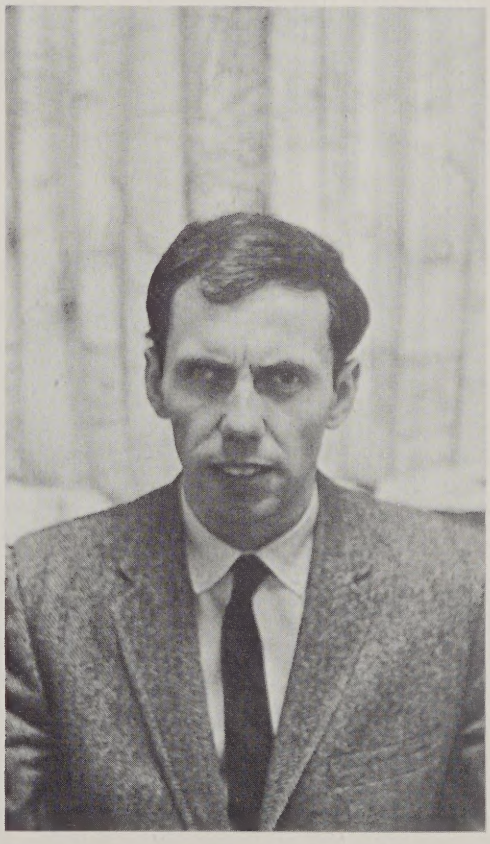

Mr. John Foley
Math, Guidance

Mr. William White
History, English
JV Football
JV Baseball

Brother Peter Julian
Maintenance

Mr. Paul Dube
Math

Bro. Laurent
English, Religion
Librarian

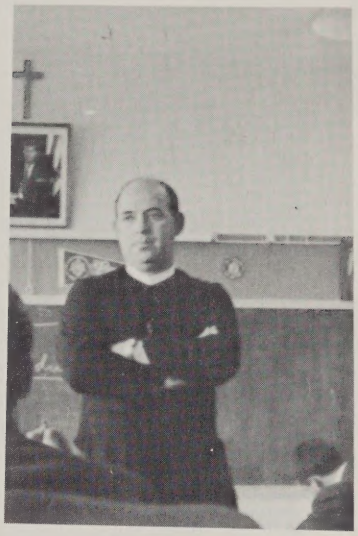

Mr. Richard Doyle
Latin, Religion

Bro. Evangelus
Biology, Math

Bro. Dunstan
Analysis, Geometry

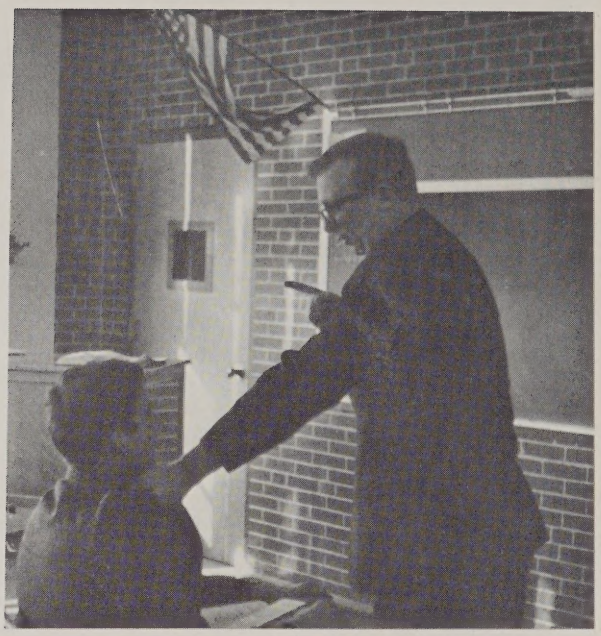

Mr. Leo Hamelin
English

Mr. Robert Moynagh
English

Bro. Nerius
Pursuing Higher Education
At Noted? Worcester College

Mr. Joseph Lane
Physical Education
Varsity Basketball
Coach

Mr. Case
JV Coach

Brother Stephen 'O'Donnell MC
History, English,
Athletic Director

Mr. Thomas "Chick" Murphy
Varsity Football Coach

323

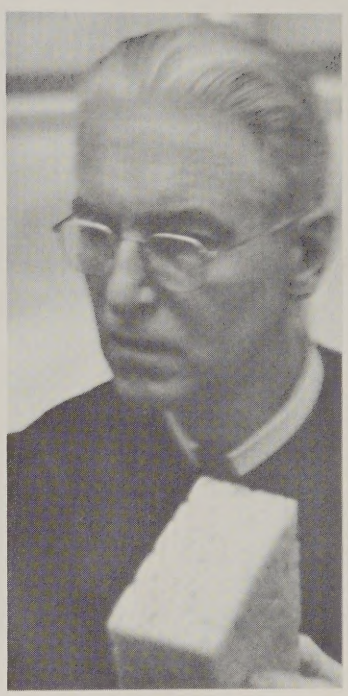

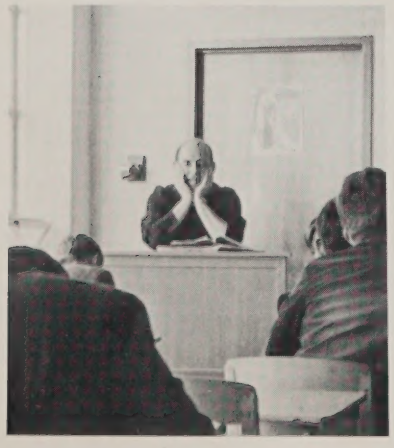

PETER IRVING ANDERSON

Pete attends Blessed Sacrament Parish in Worcester. Among the activities in which he participated are RED AND WHITE reporter, freshman SAC president, TTO, ITM, and a member of his CYC. His hobbies include baseball, basketball, golf, and coin collecting. He would like to enter a pre-med course in preparation for a career in the medical profession.

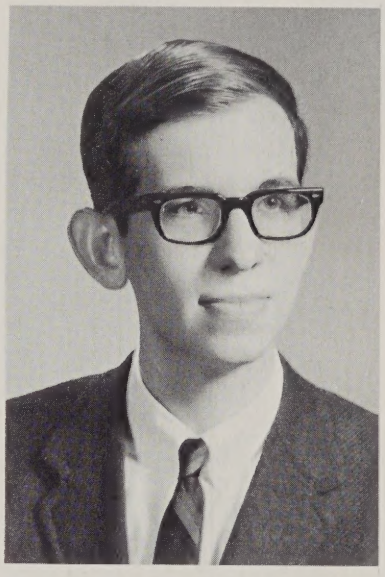

DENNIS ANTHONY ANTON

Den is a member of St. Casimir's Parish and enjoys coin collection and reading in his free time. He was a member of public speaking, the sodality, newspaper staff, and the yearbook committee. He also took part in the production of TTO and ITM. He plans to attend Assumption College to prepare for a career in social work.

MARK ANTHONY AQUINO

Mark has been a member of the Debating Team, Newspaper Staff and the Chess Club during the last four years. He also was a Chemistry Lab assistant. Swimming, Camping, and Reading are his major hobbies. Mark plans to major in Chemistry at either M.I.T. or Stanford University.

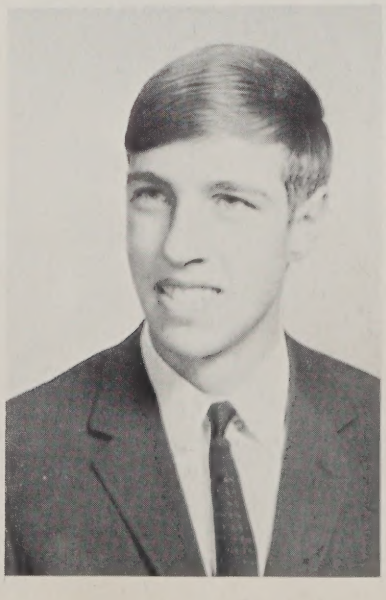

JAMES FRANCIS BARLEY

Jim is a member of North American Martyrs Parish in Auburn. He was a member of the ski club, glee club, CYC, and played intramural basketball. He enjoys skiing, golf, swimming, and coin collecting. Jim was a member of the Yearbook Committee and would like to attend Lowell Tech to major in engineering.

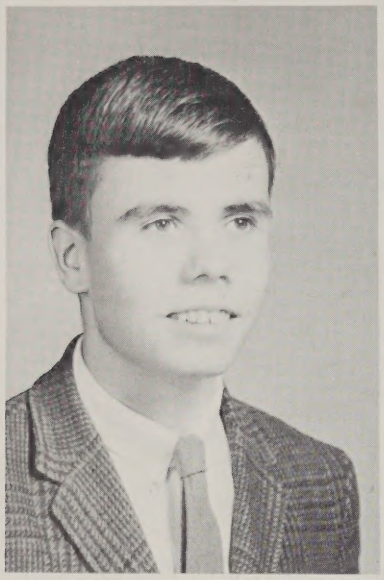

ROBERT JAMES BARRELL

Bob is an avid sportsman. He has participated in intramural sports, and was a member of the crew team in his Freshman and Sophomore years. He is currently on the Cross Country team. Besides being active in sports, Bob has also been in the Glee Club and T.T.O. After graduation he intends to go on to College and major in History. After college, he hopes to become a lawyer.

RICHARD PAUL BATTELLE

Richard has played basketball for both his school and his C.Y.C. basketball team; he also was Vice-President of his C.Y.C. In his spare time, he dabbles in the art of painting and house designing.

DANIEL ANTHONY BATTISTA

Dan hails from Our Lady of Loreto in Worcester. He belongs to St. Ann-Mt. Carmel CYC, has played CYC basketball, has served as manager of the freshman basketball team and is a member of his class' intramural basketball team. He would like to attend college and proceed on to become a French teacher.

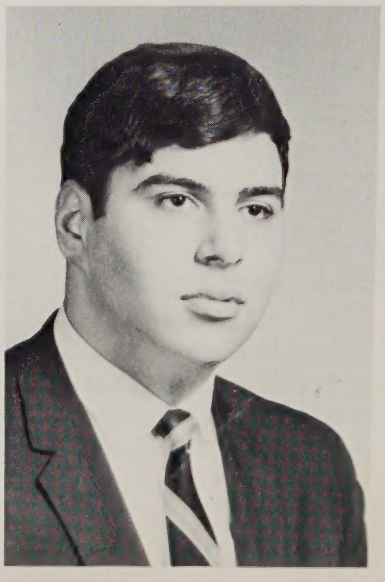

DONALD VINCENT BELSITO

Don belongs to St. Brigid's Church in Millbury. His activities are Debating, Chess Club, World Affairs Club, National Honor Society, Red and White, Fine Arts Committee, and TTO. His hobbies are skiing, swimming, and skating. His future plans are pre-med at John Hopkins.

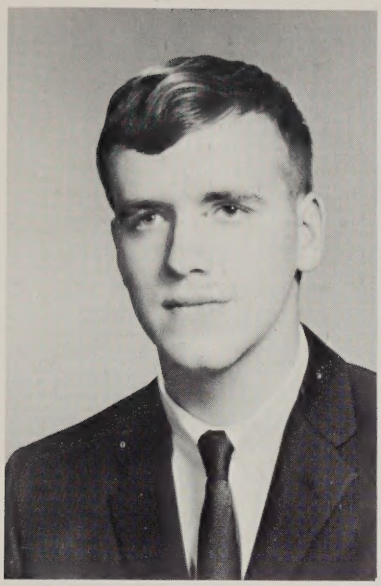

ARTHUR PAUL BERGERON

Art was a member of the debating team, SAC, chess club, World Affairs Council, Honor Society, the ICON, Red and White, and played intramural basketball. Among his hobbies are the piano, guitar, pool, basketball, and writing. After college he plans to work for the government in the diplomatic corps.

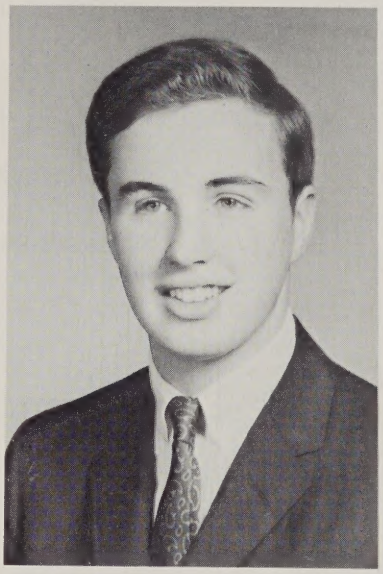

KENNETH EDGAR BIBEAU

Ken hails from Our Lady of the Rosary parish in Worcester. Among his many activities are the "Red and White", the Glee Club, the bowling league, the World Affairs Council, the Yearbook Staff, TTO, ITM, and the Sodality. His hobbies include photography, stamp and coin collecting. He would like to enter college with the hope of becoming involved in the medical profession.

PAUL F. BOLTON

Paul was manager of the cross country team, member of the World Affairs Council, Glee Club, bowling league, TTO, and ITM. He is a member of North American Martyrs Parish in Auburn and enjoys skiing, tennis, and playing the organ.

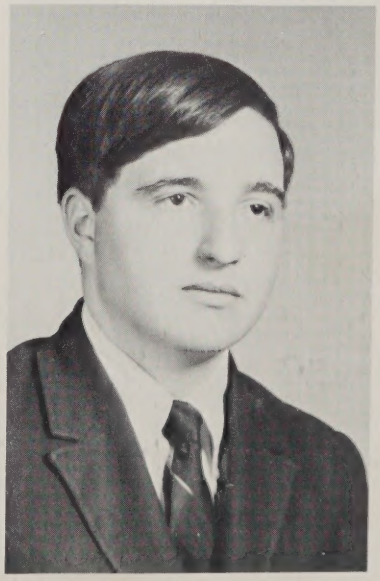

ARTHUR H. BREAULT

Art was a member of the crew and the ski club. In his free time he enjoys skiing. He plans to attend college and enter the teaching profession.

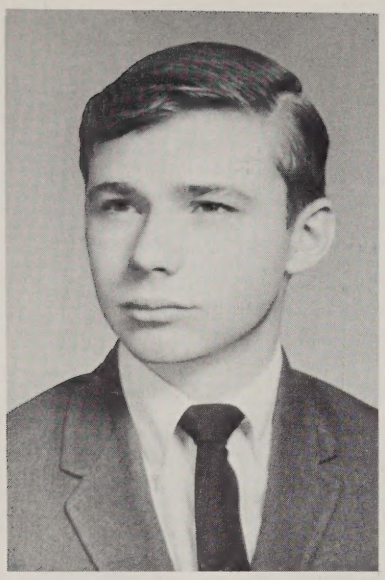

MARK KEVIN BUCKLEY

Mark is a member of Blessed Sacrament Parish. His activities included the Ski Club, Foreign Affairs Club, and manager of the hockey team. His hobbies include skiing, mountain climbing, and traveling. His future plans include a career in ecology.

JAMES WILLIAM CALLAHAN

Jim is a member of St. Joseph's parish in Auburn. His activities are Glee Club, intramural and CYC basketball. His hobbies are baseball, pool, and swimming. He hopes to attend college and later join the Armed Forces.

PAUL BRIAN CALLAHAN

Paul played intramural basketball and football. He has written many fine poems for the ICON. His future plans include attendance at some college.

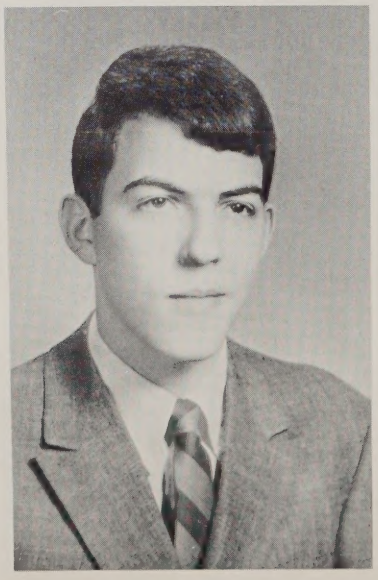

PAUL HERVE CARBONNEAU

During his freshman year at Saint John's, Paul was the treasurer of his class. He has also participated in Intramural Sports and I.T.M. Skiing, and golf, and other sports take up most of his time. Paul plans to go on to College and enter the field of teaching of law.

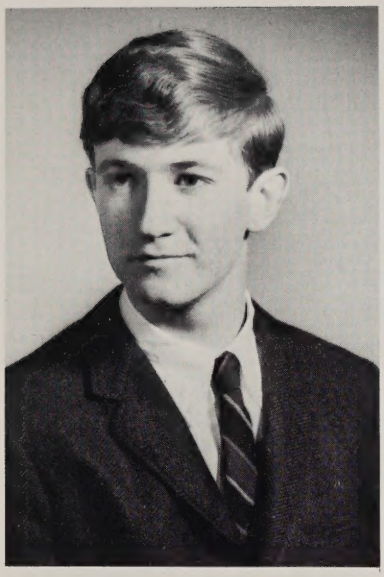

THOMAS RAYMOND CARDIN

Tom's activities were restricted to sports including football and baseball. His outside interests encompassed his C.Y.C. basketball team, pool, ping-pong and swimming.

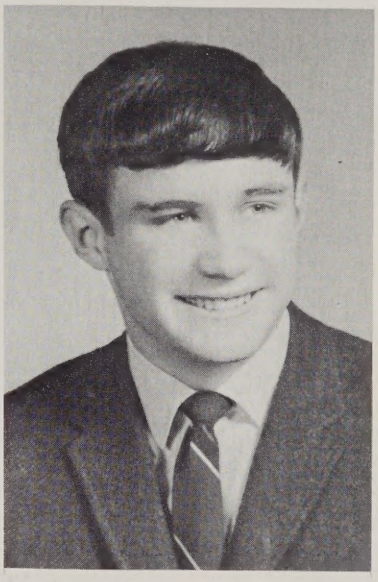

ROBERT HAROLD CARDINAL

Bob belongs to St. Mary's Parish in Shrewsbury. He was active on the track and cross country teams for two years. He also served as Vice-President of his CYC. Among his hobbies are racing, diving, surfing, skiing, and card playing. After graduation he would like to enter the Marine Corps.

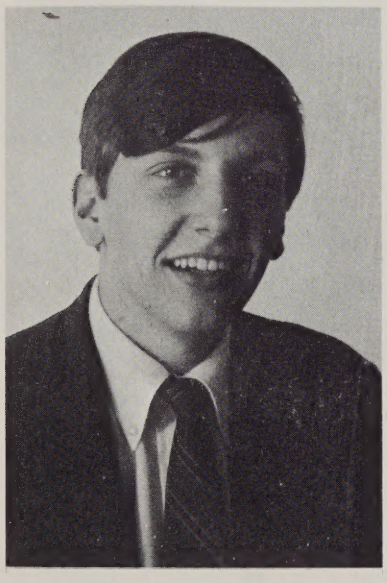

HAROLD MATTHEW CARR

Harold lives in Worcester and belongs to Imaculate Conception Church. His activities for four years include intramural basketball, and ITM. His favorite hobby is music.

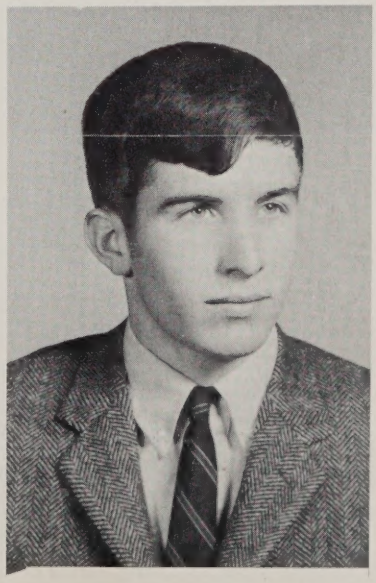

JOHN ANDREW CAVANAUGH

John played freshman basketball and JV basketball. He was also a member of the Ski Club. His hobbies include surfing, cars, and skiing. He plans to attend business college.

HENRY CHOSTA, JR.

Henry plans to go on to college and make a career in medicine. He is an active student and has many interests. Water skiing, boating, coin collecting and cars rank among his favorite sports and hobbies.

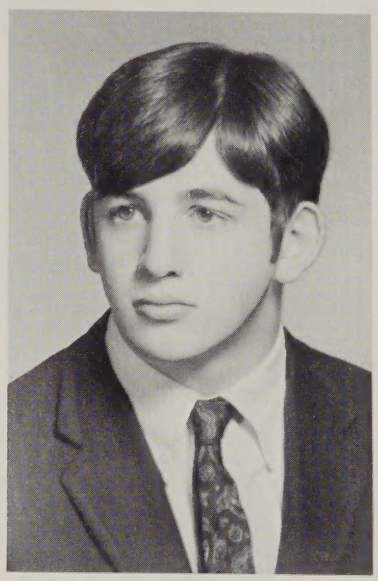

STEPHEN C. CIPRO

Steve comes from Our Lady Of Mount Carmel in Worcester. He has been an avid participator in sports at St. John's. His record includes four years of football and baseball, and two years of basketball. He was also a member of the Poster Club and TTO. He would like to enter college to study in the field of business administration.

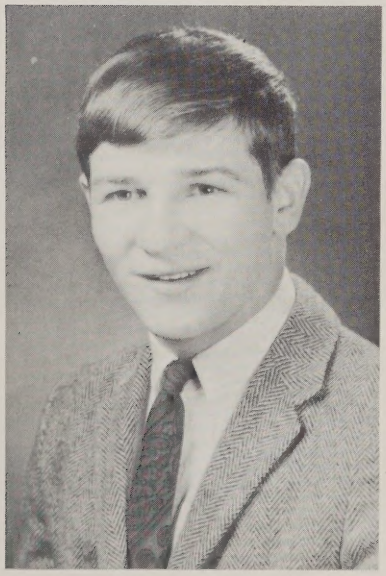

JAMES FRANCIS CLARKE

James is a member of class of 12.2. He is an active student, especially in the field of sports. This year he was captain of the football team and an outstanding back. He has also participated in indoor track, baseball and basketball. He has also played C.Y.C. basketball. He would like to attend Lehigh University after graduation.

ROBERT BRUCE COLEMAN

Bob's many activities included the Glee Club, Ski Club, Newspaper, and TTO. He played basketball for the Blessed Sacrament CYC and is a member of the Spring Hockey Association. He plans to go on to college to further his education.

MICHAEL CRAIG COLITTI

Mike is a member of the Ryken Juniorate and will enter the Xaverian Brothers Novitiate. He has been a member of the basketball team, Vocation Club, Glee Club, and Secretary of SAC. He was also Assistant Coach of the Freshman basketball team.

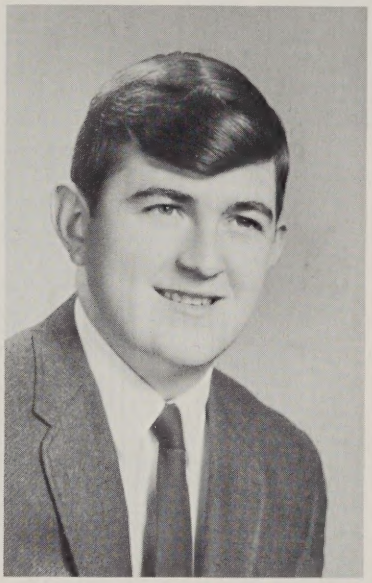

WILLIAM RAYMOND CONDON

Bill is a member of St. Mary's Parish and is interested in sports. Among his favorites are: Basketball, pool, and swimming. He plans to continue his education after graduation.

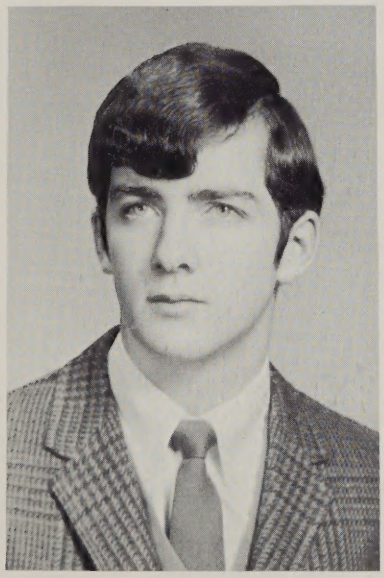

KEVIN JOHN CONLON

Kevin was Vice-President of his homeroom and a member of his class' intramural basketball team during his second year. His own hobbies include skiing and surfing. He plans to enter the University of Massachusetts and major as a teacher of math.

MICHAEL P. CONNELLY

Mike's main interests are golf, and reading. He is a C.Y.C. member, who has taken part in many sports activities at St. John's. He has played intramural football and basketball and also likes baseball. Besides being active in sports, he also took part in St. John's production--TTO.

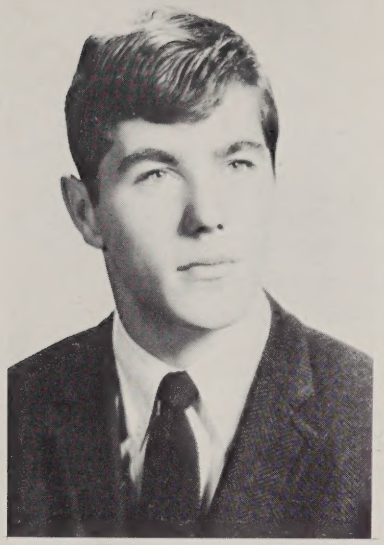

STEPHEN McDONNELL CONNELLY

Steve has participated in intramural basketball, TTO, and has been a member of the World Affairs Council. He enjoys golf, swimming, football, basketball, and baseball in his free time. He plans to go on to college and later to enter law school.

GERALD STEVEN CONNOLLY

Gerry is a member of St. Ann's Parish in Shrewsbury. He was a member of the crew for two years and plans to go on to college. In his spare time he enjoys skiing, skin diving, and judo.

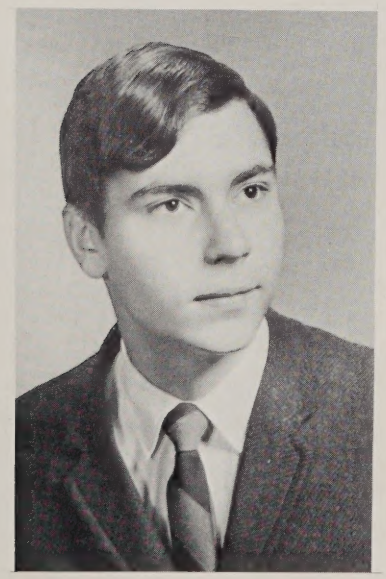

JOHN EDWARD CONRAD

John has high aims. He plans to become a research biologist. He is a member of the National Honor Society. He has also participated in crew, Intramural basketball, the bowling league, and the school production TTO. John is also interested in music and plays the organ. His other interests are in coin collecting and model railroading.

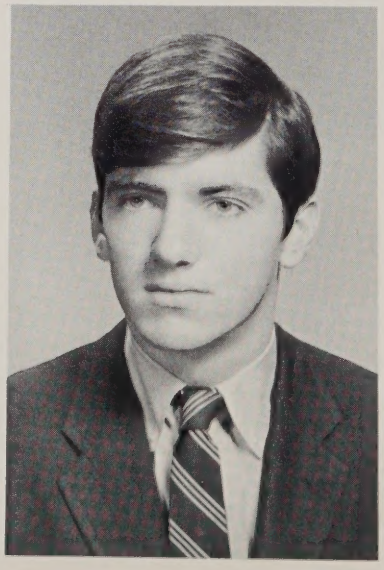

JOHN BUTLER COONEY

John has been a member of the St. John's Golf Team for the past four years. He served as Captain of the team. John was also an active member in the Ski Club. In his spare time he likes to ski as much as possible. After graduation, John plans to go on to College.

JERROLD OSCAR COTE

Jerry comes from St. Ann's in Shrewsbury. Among his many activities as a student of St. John's are: Reporter for the "Red and White", member of the TTO Stage Crew, member of the National Honor Society, Freshman Crew and a member of the ITM cast. He plans to enter college with the intentions of becoming an electrical engineer.

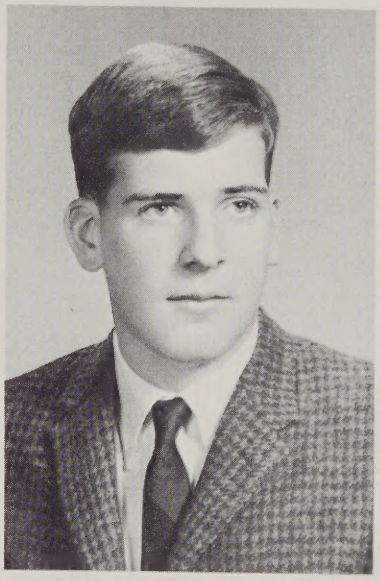

ROBERT HENRY COUGHLIN

Bob comes from St. Andrew's in Worcester. He has been active in extracurricular activities both in and out of school as shown by his record as a SAC President, a member of the Bowling League, TTO, the Poster Club, the ICON, Vice-President of his CYC, and a member of his CYC's basketball team. His hobbies include stamp collecting and sports. He would like to attend Merrimac College or the University of Massachusetts to major in business administration.

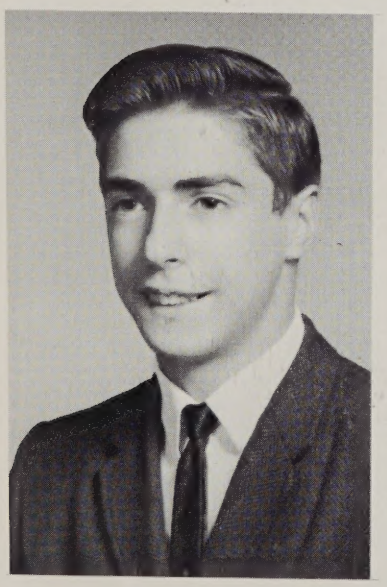

RICHARD ALBERT COURNOYER

Dick hails from St. Mary's in Spencer. He is a member of the National Honor Society and enjoys golf, fishing and hunting. He has been accepted on the early admission plan at Worcester Polytechnic Institute and will study electrical engineering.

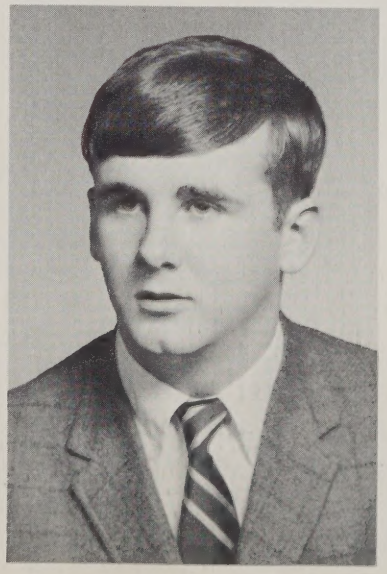

GERALD FRANCIS CREAMER

During the past four years, Gerald has been a member of the Varsity Football Team and the Varsity Basketball Team. Jerry has also played Varsity Baseball during the last four years. In his Freshman year he played Junior Varsity Football and Basketball. Jerry plans to attend College in the fall to further his education.

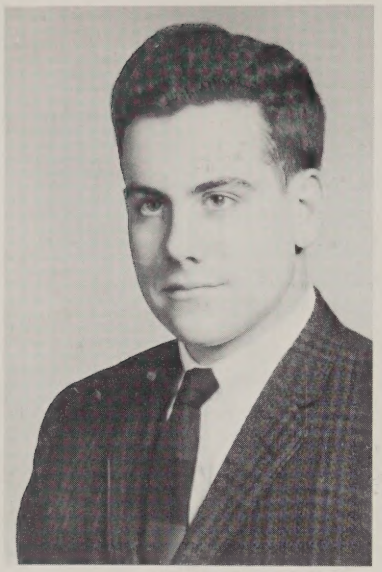

CHANDLER PAUL CREEDON, JR.

Chandler was a member of the Crew Team in his freshman year as well as a member of the Newspaper Staff. He was also in TTO and ITM, the school's spring shows. Writing essays is one of his greatest pasttimes. Chandler hopes to go on to college and major in either criminology or sociology.

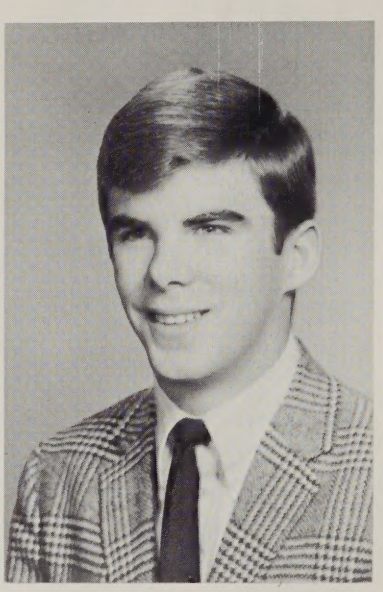

JOHN WARREN CREELMAN

John is a member of St. Joseph's CYC in Auburn. His activities are Varsity Baseball, Soccer Team, Intramural Basketball and Yearbook Committee. His hobbies are skiing and music. College is in the future plans of John.

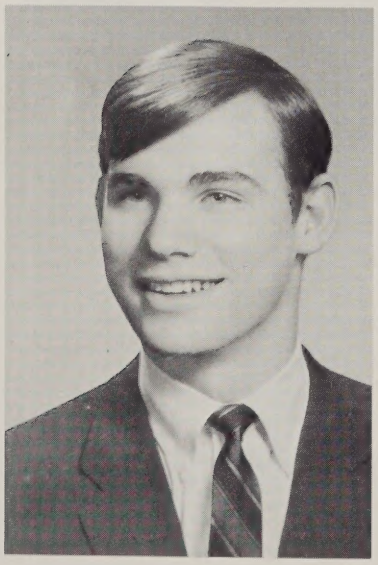

DAVID CHRISTOPHER CREEN

David has played baseball and basketball for the school for four years and football for one. He has also been a member of the World Affairs Council, Junior Prom Committee, and the Poster Club. He enjoys reading, music and most sports. He plans to major in English at the college of his choice.

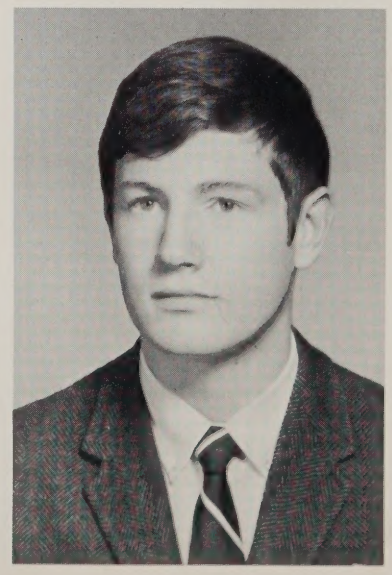

DANIEL THOMAS CREMIN

Daniel is a dedicated student who is planning to enter St. Joseph's Novitiate in Newton, Mass. and take the habit of the Xaverian Brothers. His activities include Yearbook Staff, ski club, football manager, bowling league, religious chairman, TTO. His hobbies are listening to music, and reading.

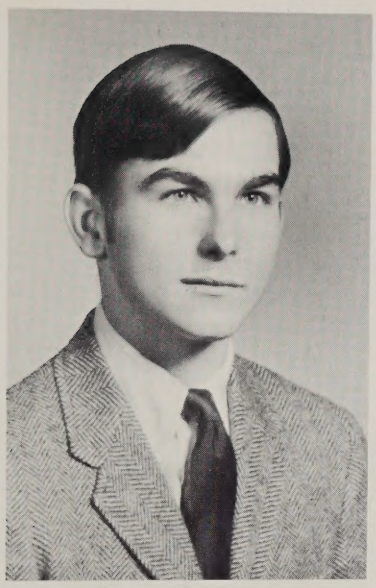

DENNIS JEREMIAH CRONIN

Dennis was involved in many diverse activities while at St. John's. He played on the Varsity soccer team and Managed the Varsity Baseball team. He was editor of the ICON and the yearbook, and participated in the Chess Club, National Honor Society, SAC, Intramural Basketball, World Affairs Council, Red and White, TTO, and ITM. His hobbies include poetry by which he hopes to improve his mind. His immediate plans are to major in physics or math.

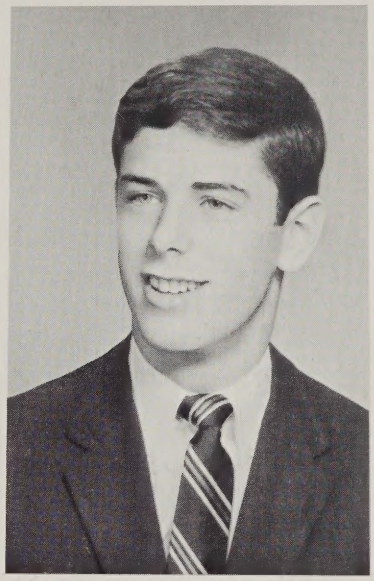

JOHN JOSEPH CROWLEY

John is a member of Blessed Sacrament Parish and will continue his studies at Norwich University. He has participated in TTO, Intramural Football and Basketball, the school Newspaper, and has played on his CYC Basketball team.

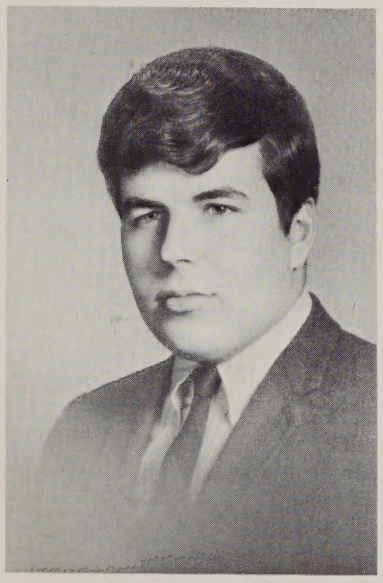

JAMES THOMAS CULVERHOUSE

James was a member of the Glee Club in his second year, and the SAC in his fourth year. He also enjoys playing football and pool. He hopes to attend either the University of Rhode Island or the Massachusetts College of Pharmacy.

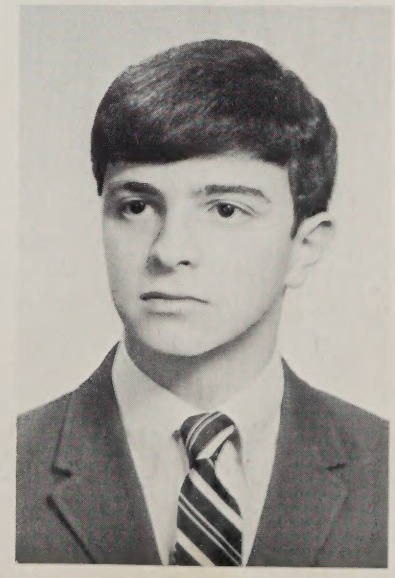

ROBERT JAMES DAGNELLO

Bob has a full day with his school work and activities. He has taken part in freshman Football, Crew, and Intramurals. He was also in TTO and SAC. His main interest is in music where is a member in the G.N.P. Blue Band. After graduation he plans to continue his education and go into either law or teaching.

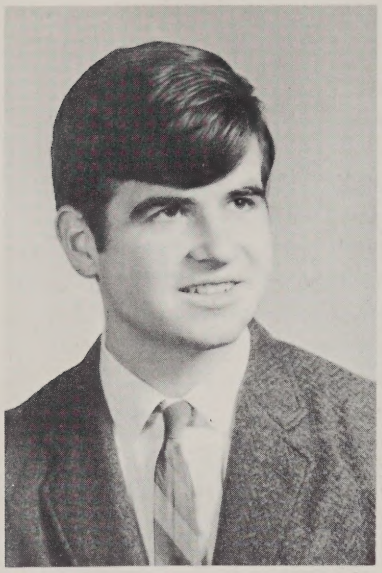

VINCENT DOMENIC DEFEUDIS

Vincent's school activities were limited to the Glee Club during his freshman year. His outside interests, however, varied from swimming and snow-skiing to music and electronics. He is presently planning for a career in Electronic Engineering.

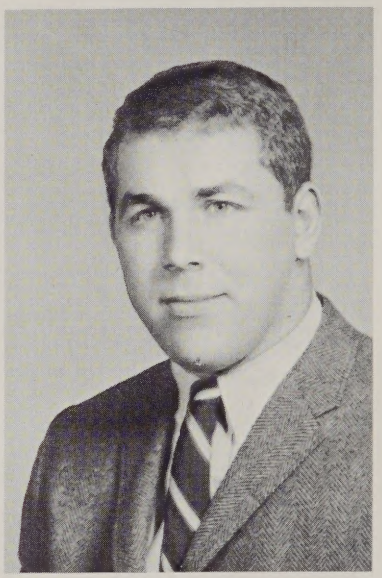

WILLIAM FRANCIS DeFLAVIO

Bill was quite active in the sports area. His talents ranged from football for four years to baseball and basketball during his first two years. He also made a memorable appearance in TTO and worked on the Junior Prom Committee. His outside interests range from swimming and skiing to golfing.

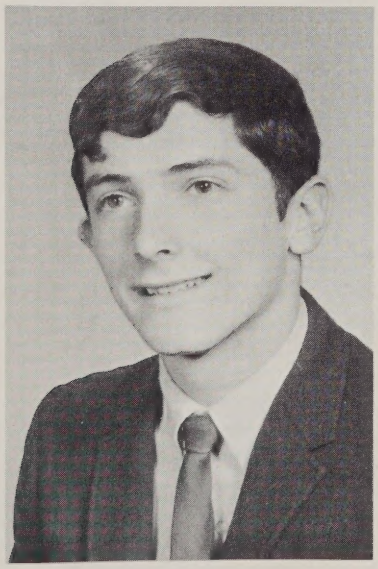

PAUL ARNOLD DEROSIER

Paul is a member of the track team and enjoys swimming, camping, racing, and cars. He is a member of St. Bernadette's Parish in Northboro. Paul will major in mechanical engineering and go into the automotive field after college.

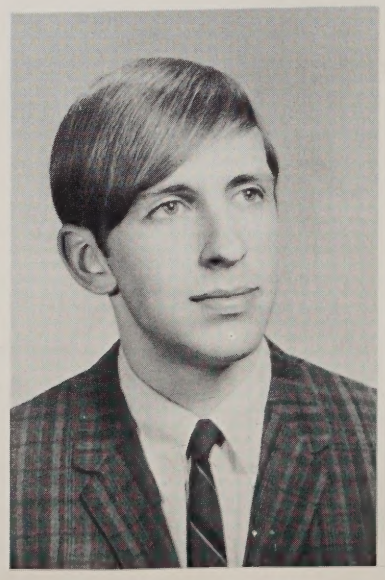

GARY STEPHEN DICK

Gary is contemplating a career in architecture. At St. John's he had participated in Crew, the National Honor Society, and also on the Junior Prom Committee. Currently he is Vice-President of the Foreign Affairs Council. His main interests include sailing, cars, and writing poetry. He thinks that he might attend Amherst College.

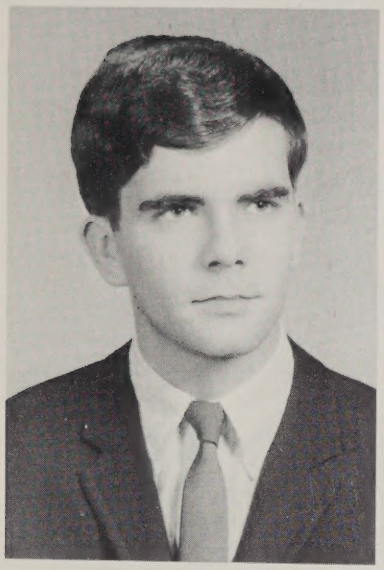

WILLIAM STEPHEN DILLON

Bill belongs to Immaculate Conception Church in Worcester. His activities are Varsity Football Manager for three years and Class President for two.

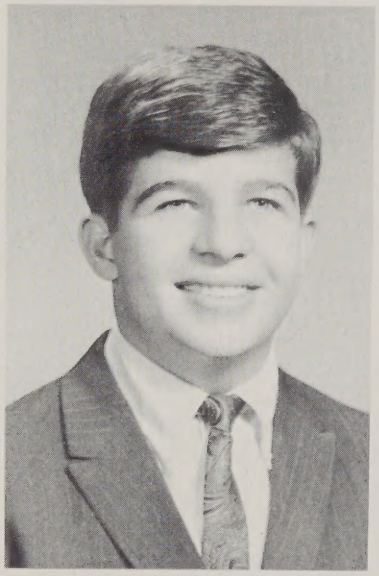

JOSEPH ANTHONY DiPILATO

Joe enjoys pool, golf, and tennis in his free time. His future plans are to attend the University of Massachusetts and major in engineering.

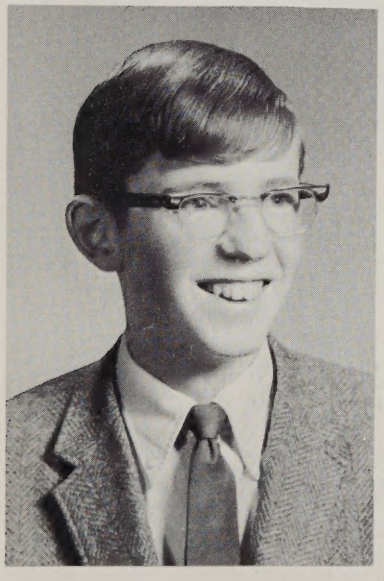

GARRETT BERNARD DOLAN

Gary is a member of Blessed Sacrament Church. His activities include CYC, Treasurer, and TTO. His hobbies are shooting, hunting, skiing, and ping pong. In the future he plans to go to college to major in pharmacy.

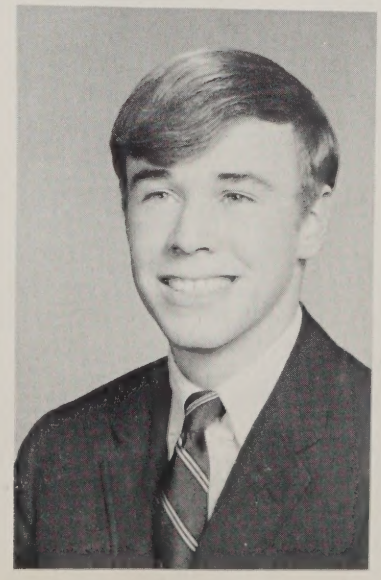

MICHAEL MATTHEW DOYLE

Mike played on the Freshman basketball team. He has been a member of the Ski Club, Yearbook Committee, and was Second Vice-President of SAC. In addition he was also active in his CYC.

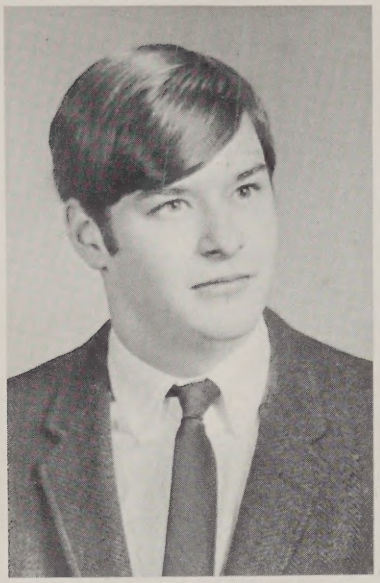

JAMES PATRICK DRISCOLL

Jim took part in Intramural Football and hopes to continue his education at the University of Massachusetts. In his free time he enjoys poetry and participating in athletics.

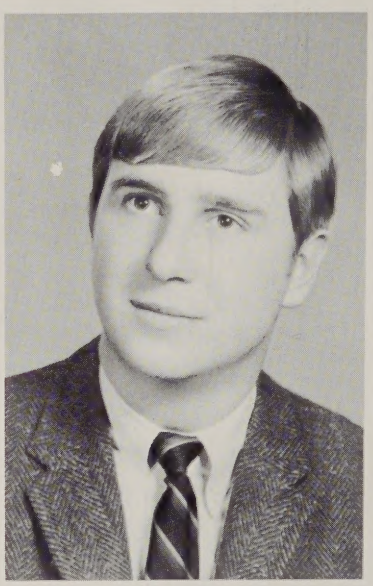

JOHN STEPHEN DuFAULT

John has played on the Junior Varsity Basketball team for one year and on the Varsity team for three. He has been elected Secretary of his classroom three times and he has served on the Junior Prom Committee. During his leisure time, he enjoys sailing and water skiing. As for his future career, he has made no definite plans.

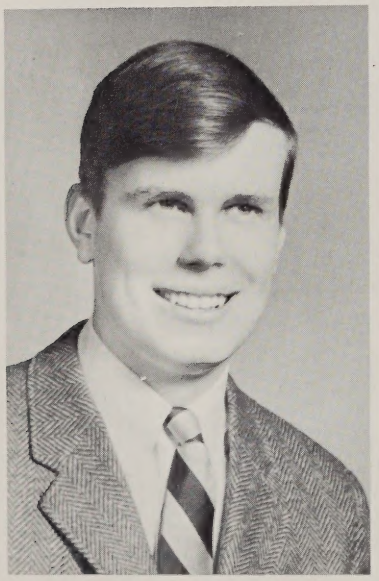

DANIEL FRANCIS EGAN

Danny was a member of the Junior Prom Committee, National Honor Society, and participated in Intramural Basketball. He was made Vice-President of his CYC and also a member of the Basketball team. In his free time he enjoys golf and hunting. He plans to attend Boston University and enroll in the pre-med course.

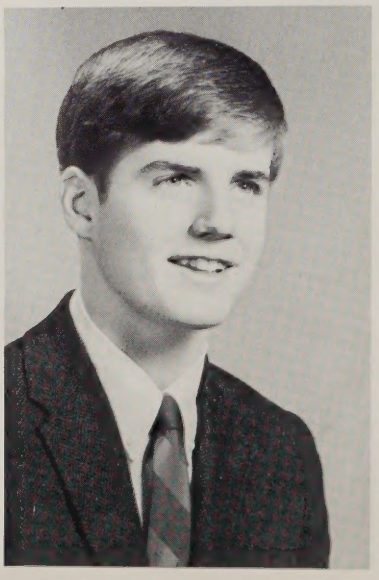

FRANCIS XAVIER ELWORTHY

Fran has participated in track and has been a member of the St. Ann's CYC. In his free time he enjoys baseball, football, and basketball. He hopes to go to Villanova as a pre-med student and later enter medical school.

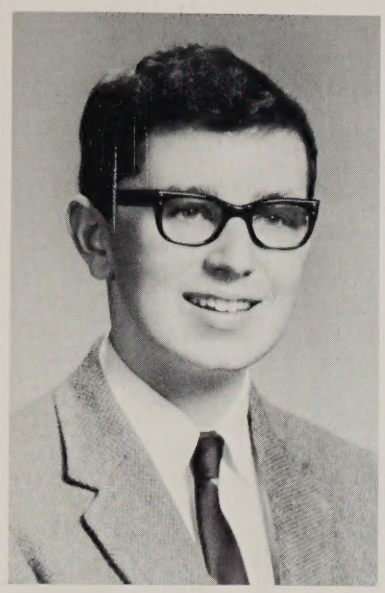

JAMES ANTHONY FIELD

Jimmy has been a member of the Glee Club, the Bowling League, Newspaper Staff, and the World Affairs Council. He also participated in ITM and TTO. Jimmy enjoys painting, photography, and swimming. These activities take up most of his extra time. He plans to enter the Xaverian Brothers in July, 1968.

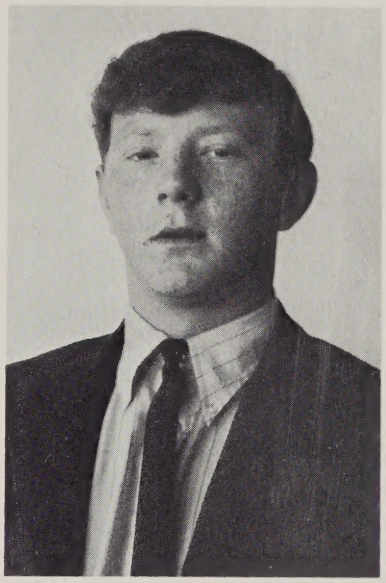

GEORGE JAMES FLANAGAN

George belongs to St. Mary's of the Hill in Boylston. His activities are Intramurals, Track Team, National Honor Society, and he belongs to his CYC. One of his hobbies is the coaching of a little league baseball team. For the future he plans a career in sociology.

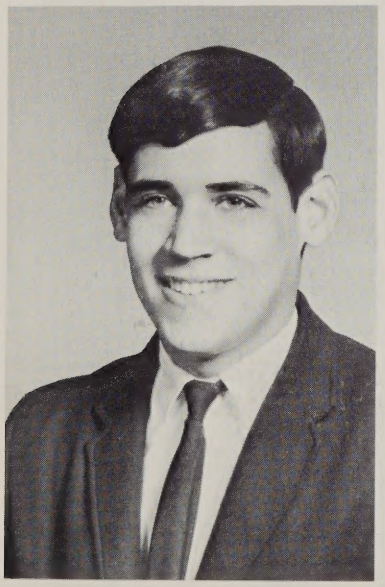

DEAN RAYMOND FOLEY

Dean played Intramural Basketball and Football. He enjoys all types of sports and plans to attend college.

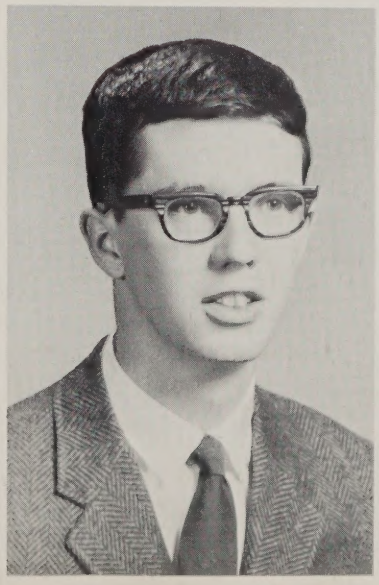

PAUR ALFRED FRITZSCHE

Paul of class 12-1 plans to become a chemist. Among his favorite hobbies. are fishing and water skiing. Paul has been a member of the Crew team since his sophmore year. He is also CYC President at St. Roch's and has played CYC Basketball there.

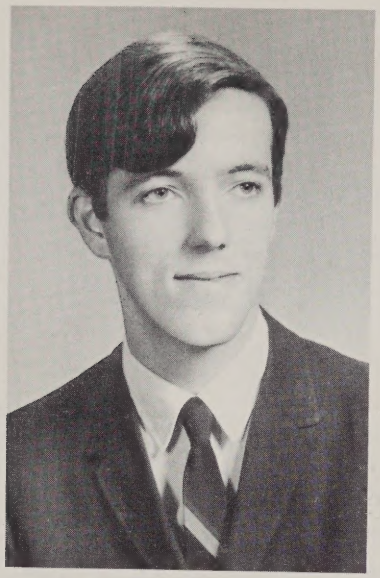

RONALD JAMES GABRIAU

Ron enjoys skiing and writing poetry in his free time. He has written poems for the ICON and has participated in ITM. He hopes to continue his education at UMass or Loyola.

JEFFREY JOHN GALLAGHER

Jeff hopes to become a Brother. In order to do so he plans to attend the Xaverian Brother Novitiate after graduation. He has participated in the Bowling League, and Intramural Football and Basketball. He has also taken part in TTO and the Ski Club. His main interests are in the area of sports.

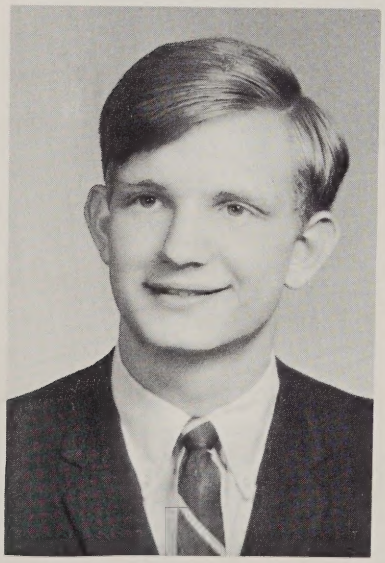

JOHN RODD GLANCY

John is a member of Blessed Sacrament Parish and enjoys swimming, water skiing, and reading. He was on the World Affairs Council, Yearbook Committee, Junior and Senior Prom Committee, and Vice-President of SAC. He played intramural Basketball and Football, and was a member of the Junior Varsity and Varsity Basketball team. John hopes to continue his education at UMass, UConn, or Colgate.

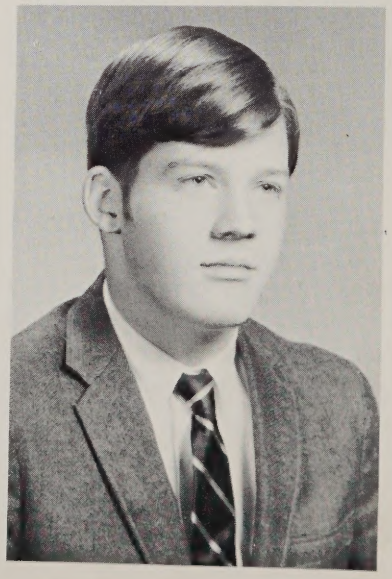

THOMAS FRANCIS GLEASON, III

Tom has been a member of the Football team for the past four years. He also belongs to the Crew Team and the Ski Club. During his spare time, Tom enjoys swimming, skiing, and playing golf. These activities take up most of his extra time. Tom hopes to continue his education at the University of Pennsylvania.

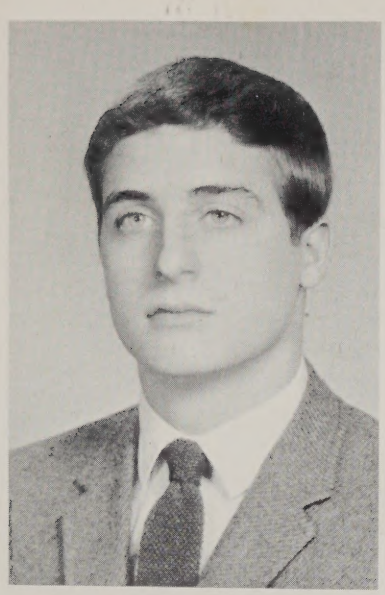

DONALD PAUL GOVONI, JR.

Don was a member of his CYC Basketball team and enjoys fishing and water skiing in his free time. He was a member of the Poster Club and a homeroom Class Officer. He plans to continue his education after graduation.

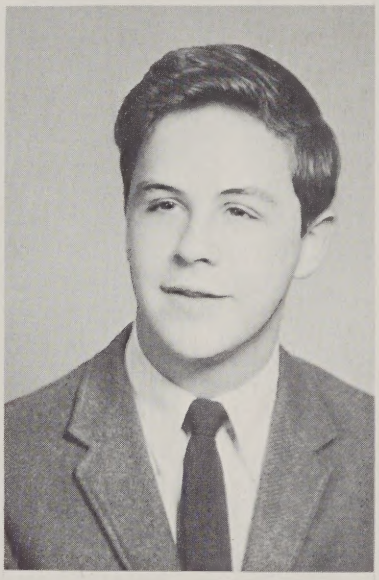

MICHAEL FRANCIS GOYETTE

Mike is a member of St. Bernard's Parish and plans to attend college after graduation. He has participated in ITM and the Bowling League.

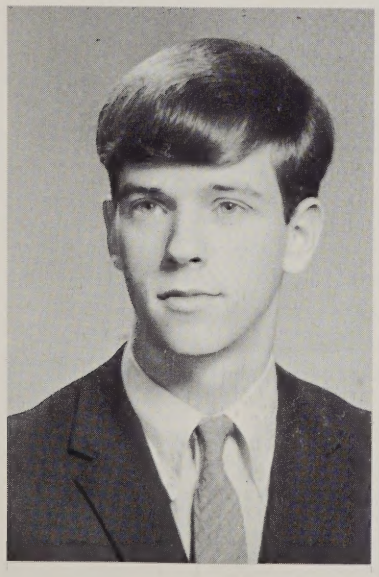

STEVEN MARTIN GRAHAM

Steven is especially interested in skiing and swimming. His future plans include college.

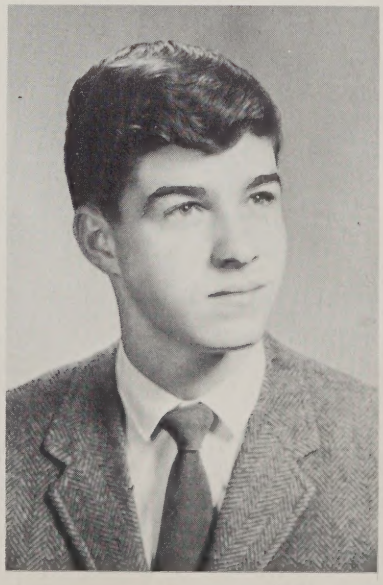

DANIEL EVERETT GRIFFIN

Danny attends St. Patrick's Parish in Rutland. Included in his extracurricular activities are the Ski Club, the Bowling League, Intramural Basketball, the National Honor Society, the Poster Club, and the Parish CYC Basketball team. His hobbies include sports and tinkering with cars. In college he would like to major in mathematics and later go on to business administration or marketing.

LARRY PAUL GRIFFIN

Larry is a member of the Juniorite and will enter the Xaverian Brothers Novitiate. He was Co-Captain of the Cross Country Team and participated in TTO, Track, and Intramural Basketball and Football. Larry enjoys model aviation, playing tennis, accordian, and guitar.

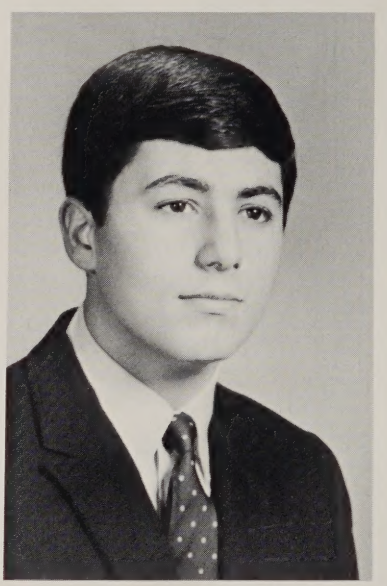

HENRY GEORGE GROSSE, JR.

Henry is a member of the CYC at Our Lady of Mount Carmel Parish and plans to go on to college. He has been a member of the Crew, and has participated in TTO, and Intramural Football and Basketball. In his free time he enjoys skiing and boating.

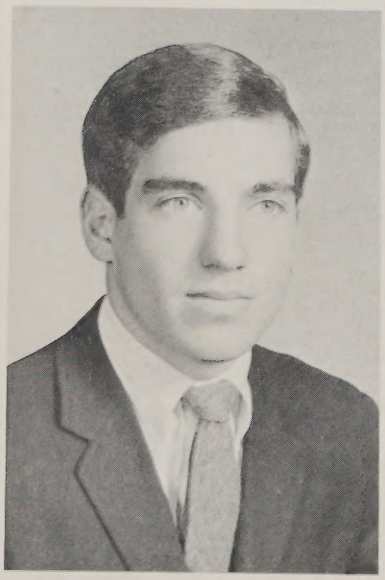

WILLIAM DENIS GVAZDAUSKAS

Bill plans to go on to college after graduation and become a lawyer. An active student, he has participated in Intramural Basketball, Ski Club, and the Pep Club. He was also an athletic Chairman in his Sophomore year. His hobbies include: Skiing, hunting, surfing, and swimming.

JOHN PHILLIP HAM

John is a member of St. Mary's CYC and enjoys skiing, basketball, cars, and stamp collecting. He has participated in TTO, ITM, and the Ski Club. He hopes to go on to college and major in engineering.

DANIEL JAMES HARRINGTON, III

Dan has been a member of the Cross Country Team during the past four years. He was also a member of his CYC Basketball team. His major interest, outside of school work, is antique automobiles. Dan Plans to go to college and become a mechanical engineer.

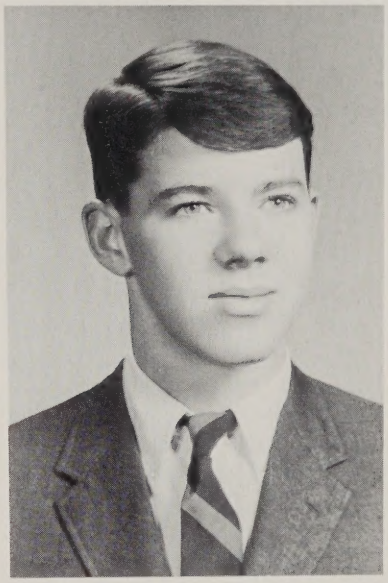

JOHN DANIEL HARRINGTON

John is from St. Peter's in Worcester. His activities include the Poster Club, SAC Secretary, SAC President, TTO, ITM, CYC, a starting member of the newly formed Soccer Team and Reporter for the "Red and White". His hobbies include all sports, but he especially likes hockey, skiing and basketball. He plans to enter Assumption and later join the Marine Corps.

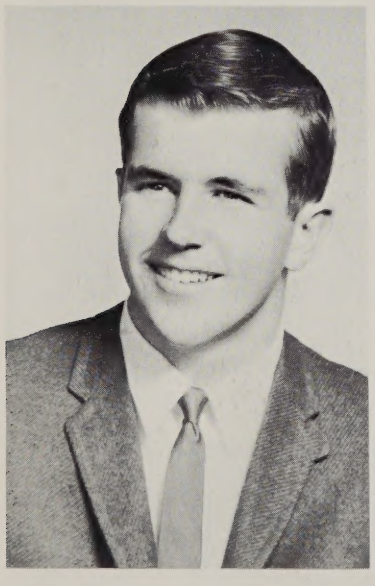

JOHN EMMETT HARRINGTON

John was Co-Captain of the first soccer team at St. John's this past year. He has also been active in intramural Football and Basketball, The Chess Club, and TTO. He is President of his CYC and plays on the basketball team. John enjoys skiing during his free time. .He hopes to attend college with his future plans still undecided.

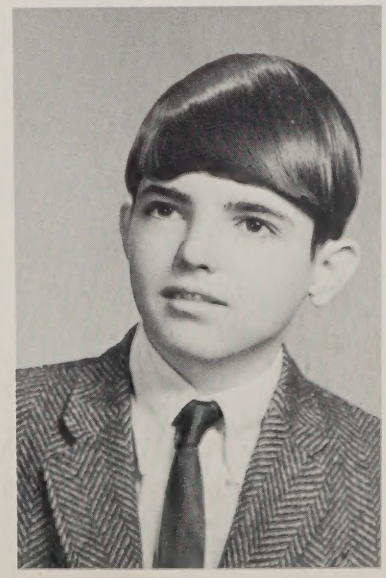

.JAMES PATRICK HOPKINS

Jim has been active in his CYC and in school activities. He played CYC basketball for three years. He also participated in Crew and in painting for the Poster Club. Jim enjoys playing the folk guitar in his spare time. He plans to study English at Middlebury College.

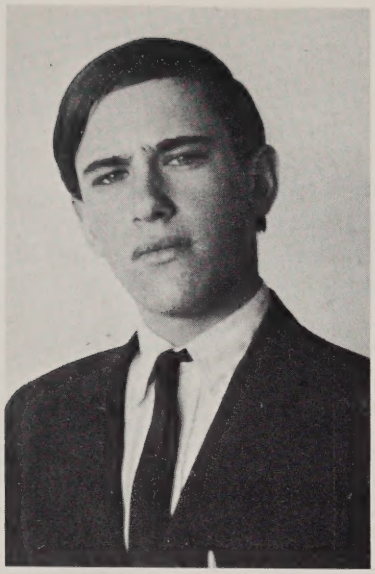

ROBERT DAVID JARVIS

Bob has participated in Intramural Basketball, Crew Team, and Football during his stay at St. John's. His main hobbies center around music. He would like to become either a musician or an artist.

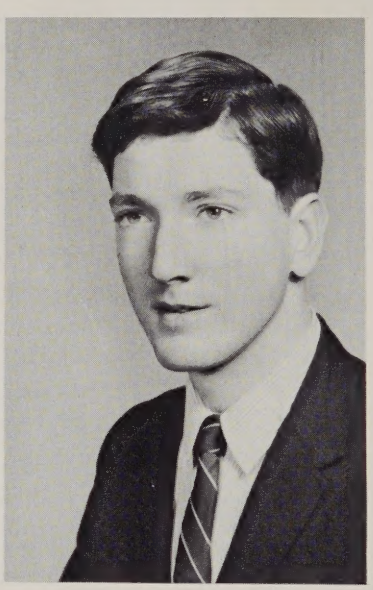

THEODORE GEORGE JEGHERS

Ted is a member of St. Mary's Parish in Shrewsbury. He was homeroom President in his Junior year and participated in TTO.

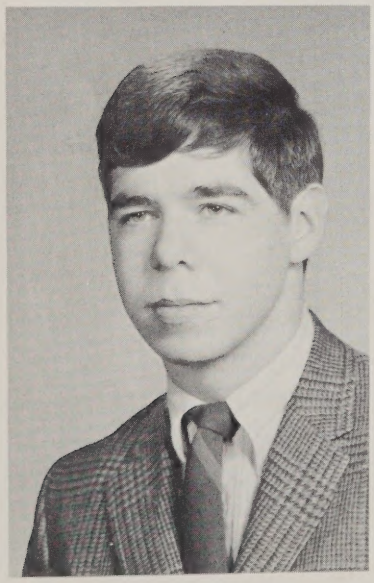

FRANCIS JOSEPH JOHNSON

Frank has been a member of the Varsity Basketball team and the St. Peter's CYC. In his free time he enjoys skiing and boating. Frank's future plans include going on to college.

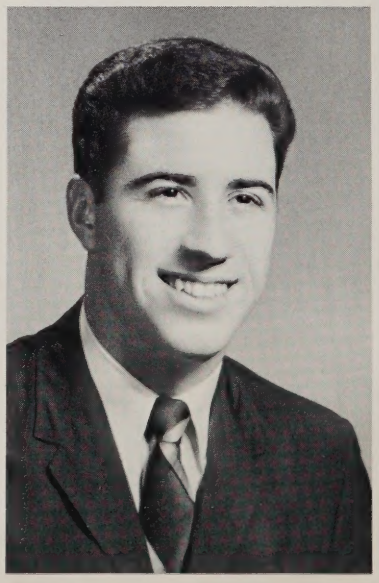

PAUL MICHAEL JOHNSON

Paul has participated in Football and outdoor Track for four years, in indoor Track for three. He has also been active in the Poster Club and served on the Junior Prom Committee. In his homeroom, he has served as Treasurer, Vice-President, and President. Among his many hobbies are hunting, swimming, weight lifting and surfing.

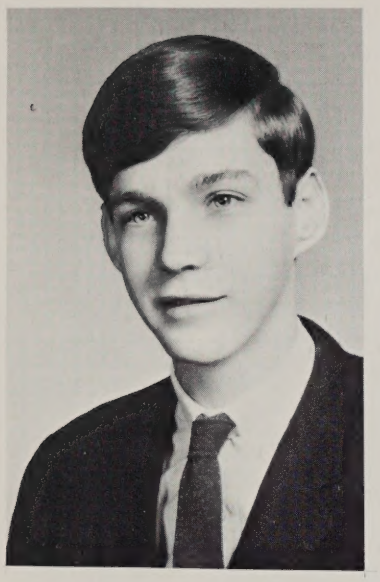

RICHARD KEVIN JORDAN

Richard has been a faithful member of the World Affairs Council and the Bowling League. He has played Intramural Basketball for two years and is also a member of the National Honor Society. In his outside activities, he has played for his CYC Basketball team and Softball team. He enjoys bowling and boating. He is currently planning a career in the Navy or Coast Guard.

JOHN JOSEPH JOYCE

John has been a member fo the Track Team and enjoys swimming in his spare time. He is a member of St. John's Parish in Clinton and hopes to attend UMass to major in chemical engineering.

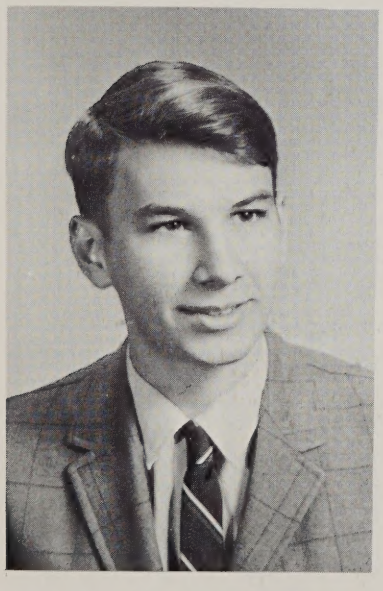

BENJAMIN S. KAMINSKI

Benjamin belongs to St. Bernadette's Church in Northboro. His activities include Track, World Affairs Council, Cross Country, Chess Club, and Yearbook Committee. His hobbies are sports and reading. He is undecided as to his future plans.

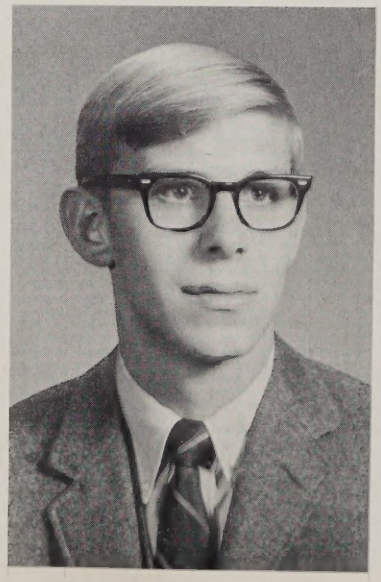

LEONARD GEORGE KASPRZAK

Leonard belongs to Ascension Church in Worcester. His activities are Freshman Basketball and Baseball as well as Junior Varsity Baseball and Football and Varsity Basketball. His hobbies are bowling, golf, reading and folk music. He plans to attend Holy Cross and become a teacher.

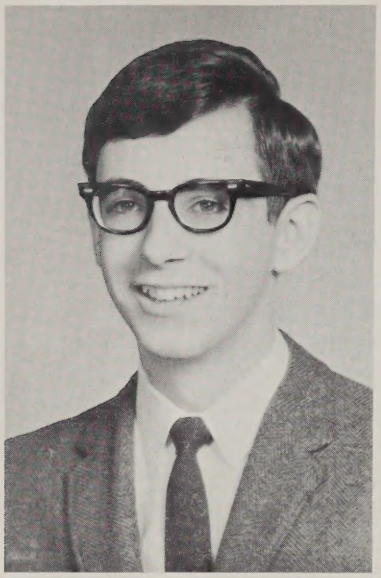

LAWRENCE RICHARD KEATING, II

Larry has been involved in many school activities during his four years. He is Editor of both the "Red and White" and the Yearbook. He has participated in the Chess Club, ICON, Debating, Student Government, World Affairs Council, National Honor Society, ITM, and TTO. When not studying, Larry enjoys reading, painting and classical music. He plans to study English Literature in college.

FRIDERISCHE VON KLAUSBERG

Freddy commutes here from St. Gustaf's parish in Munich. Here at St. John's his activities have been curtailed, due to his inability to endure equality with lower beings. Freddy's favorite authors are Nietzsche, Bergson, and Dr. Seuss. He particularly enjoys in his spare time Sauskrit, basket weaving, and sandbox, and plans to become an intellectual at some time in the future.

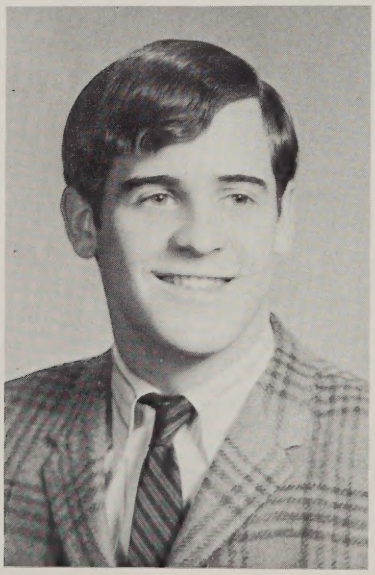

THOMAS MICHAEL KENNEDY

Tom is a member of Blessed Sacrament Church in Worcester. His activities are Homeroom Secretary and President, SAC Treasurer and Cultural Chairman, Junior Prom Committee, and Newspaper. His hobbies are golf, football, and drama. He plans to attend Boston College and take up psychology.

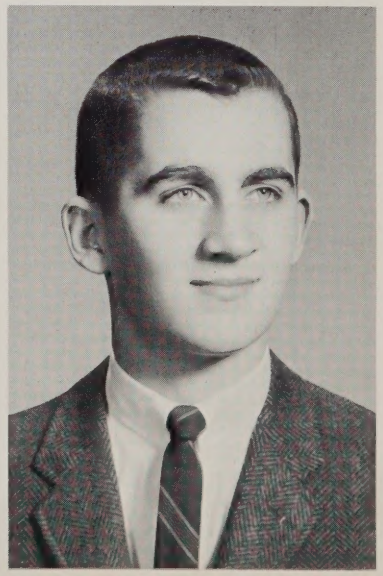

BRENDAN JOSEPH KILCOYNE

Brendan's activities include CYC Basketball, Alter Boy, Poster Club, and a part time job. His hobbies include hockey, skiing, hunting, fishing, and basketball. In the future, Brenden plans to enter into the field of Dentistry.

FRANCIS PAUL KONDROTAS

Frank has played freshman, Junior Varsity, and Varsity Baseball. He was President of his CYC and played on the Basketball team. Frank enjoys stamp collecting, listening to records, and bowling in his free time. He plans to attend college and then teach or coach.

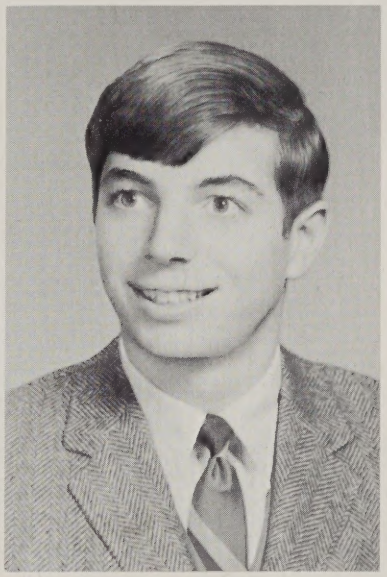

ROBERT EDWARD KOSSACK

Bob comes from St. Luke's in Westboro. Among his many activities are: Cross Country Team, Indoor Track Team, Outdoor Track Team, National Honor Society, The World Affairs Council, SAC Judicial Committee, the Chess Club, the "Red and White", Junior Prom Committee, and Basketball Intramurals. During his spare time he likes to ice skate, read and listen to music. He would like to enter a small liberal arts college and major in chemistry, with the hope of eventually becoming a college teacher.

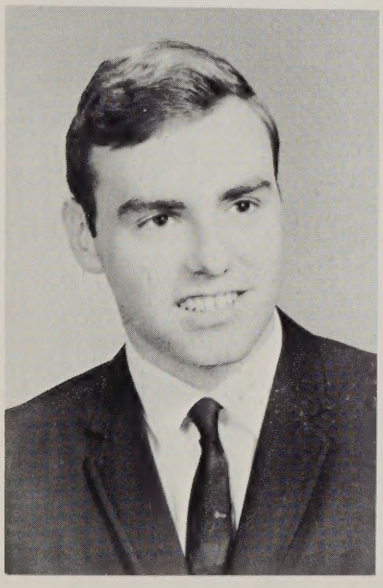

LEONARD DAVID LACOUTURE

Leonard has participated in Intramural Basketball, and been a member of the Newspaper Staff, during the last four years. He was also a member of the Chess Club, Ski Club, and World Affairs Council. Reading, photography, and skiing are his major interests outside of school. Leonard hoped to be either a teacher or enter into Government Service.

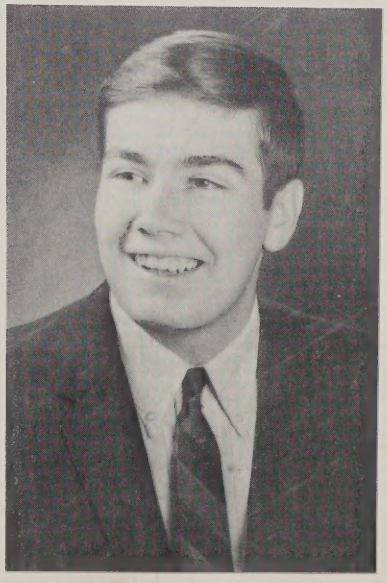

THOMAS MICHAEL LALOR

Thomas' activities included the Yearbook Staff, Intramural Basketball, Student Government, and the World Affairs Council. He was also a member of the National Honor Society. His interests vary from playing guitar to studying mysticism and transcendentalism. He plant to enter Dartmouth and prepare for studies in medicine.

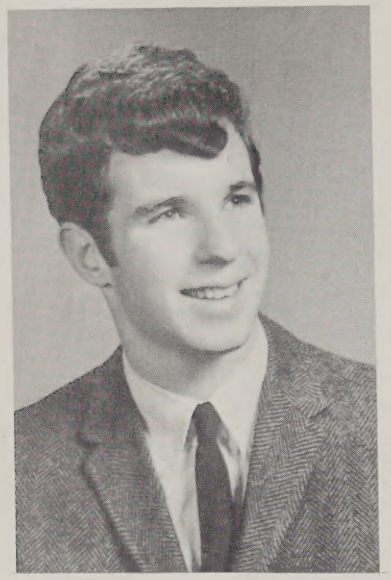

JOHN PAUL LANGLOIS

John has been a member of the Ski Club for four years, He has also played on the Freshman and Junior Varsity Basketball Team, written for the school Newspaper and worked for the Judicial Committee. He spends his free time reading, water skiing, and playing basketball. He intends to study chemistry for a career as a research specialist.

WALTER JOSEPH LAPTEWICZ, JR.

Walter's activities include intramural Basketball, the National Honor Society, and TTO. His hobbies are sports, dancing, and reading. His future plans are to attend college.

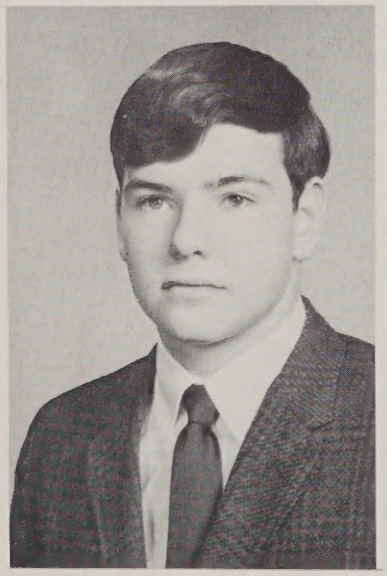

KEVIN MICHAEL LAYDEN

Kevin was a member of the Bowling League during his years at St. John's. As a member of his CYC, he was interested in all phases of athletics. He plans to go on to college to further his education.

JAMES EDMOND LEMIRE

Jim belongs to Blessed Sacrament Church in Worcester. His activities are Football, Poster Club, Ski Club, and National Honor Society. His hobbies are skiing, baseball, CYC, golf, and sailing. In the future, he plans to be a doctor.

RICHARD GERARD LEMIRE

Richard's long list of activities cover nearly all the sports: Intramural Football and Bowling League for two years; Intramural Basketball for three years; and football manager and Track Team for one year. He also served as Vice-President of his homeroom and belonged to the Poster Club. His hobby is sports, of course. His future plans include his entering the Xaverian Brothers' Novitiate in September.

ROBERT WAYNE LINDSAY

Robert excels in sports sctivities. He has played both Junior Varsity and Varsity Football. Besides football, he takes part in Intramural and CYC Basketball. He is also the Varsity Basketball scorer and an officer in his CYC. He plans to attend the University of Massachusetts and major in physical education.

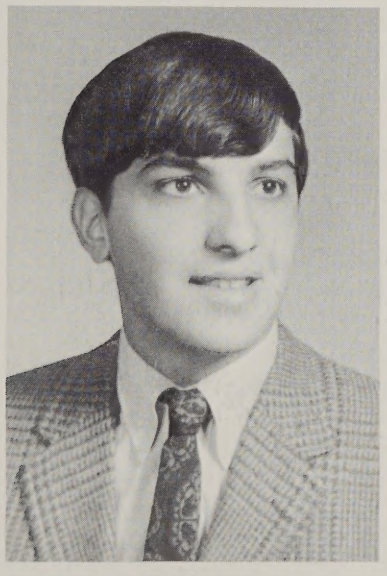

MICHAEL ANGELO LOCONTO, JR.

Mike was a Class Officer in his Sophomore year. Besides Student Government, this member of Our Lady of Loretto Parish has also taken an active part in Crew and Intramural Basketball. One of his main enjoyments is playing pool.

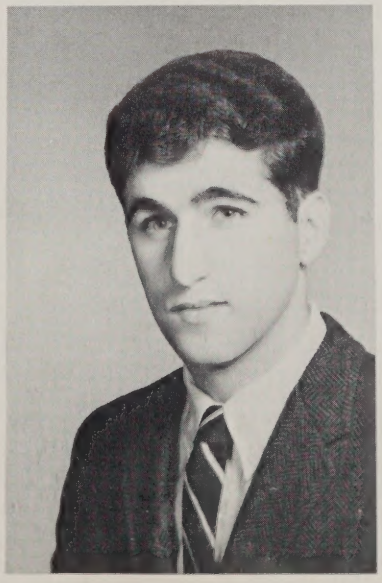

RICHARD PAUL LOPRIORE

Rich lives in Shrewsbury and belongs to St. Mary's Church. His activities for four years include Football, Crew, Cultural Chairman of homeroom, President of homeroom, Prom Committee, and a TTO usher. His future plans are to attend college and to study business administration.

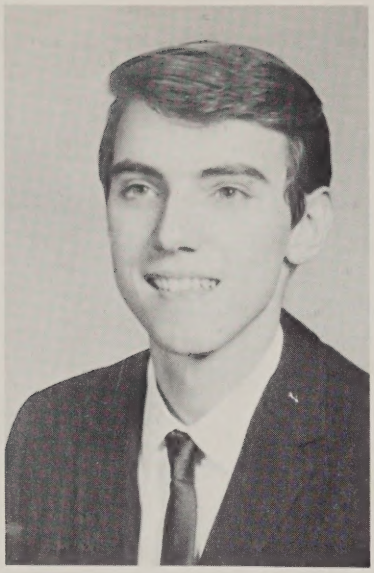

ALEXANDER LOTA

Alex has been a member of the Chess Club, World Affairs Club, and the Yearbook Committee, during the past four years. He was also a member of the Newspaper Staff. Listening to records and collecting coins are his major hobbies. Alex plans to major in either Economics or Business Administration.

STEPHEN FRANCIS LOUGHLIN

Steve was a member of the CYC of St. Bernadette Parish where he played on the Basketball Team. He was a member of the golf team and assisted in the production of TTO. He hopes to attend college to major in business or law.

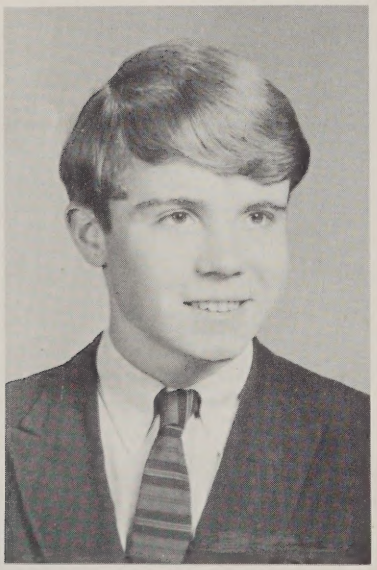

JOSEPH FRANCIS MAHANEY, JR.

Joe hails from St. Pius X in Leicester. His activities in and out of school have been many as shown in his participation in Freshman Basketball, Ski Club, President of the Stiles Water Ski Club, Vice-President of his CYC, Captain of his CYC Basketball Team, Captain of his Pop Warner Football Team and all-star catcher on the West County Babe Ruth League. He would like to enter college and participate in the R.O.T.C. program.

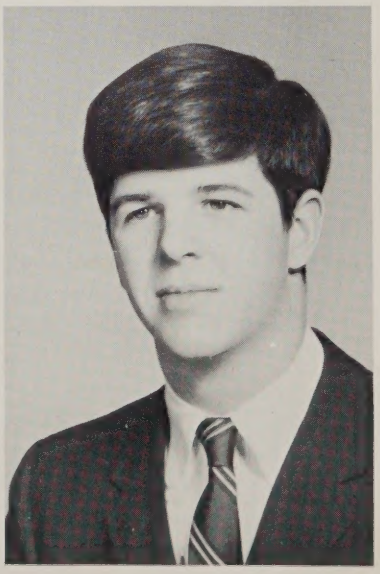

ROBERT EDWARD MAHER, JR.

Bob's main interests are in football, basketball, and hockey. An example of his interest in sports in his participating in CYC Basketball games. After graduation, he intends to further his education by going on to college.

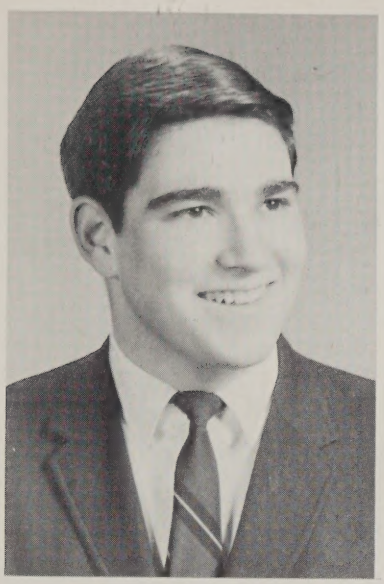

ANTHONY JOSEPH MALLOZZI

Tony's activities included the World Affairs Council, the Newspaper Staff, the Yearbook Committee, and TTO. He devoted most of his time in perparation for the Xaverian Brotherhood. He is planning to enter Saint Joseph's Novitiate in September.

STEPHEN ANTHONY MANN

Stephen spent four years dabbling in activities: Bowling, School Newspaper, World Affairs Council, Spectaculars, ICON, Camera Club, and the Chess Club. In his photography alone was he distinguished.

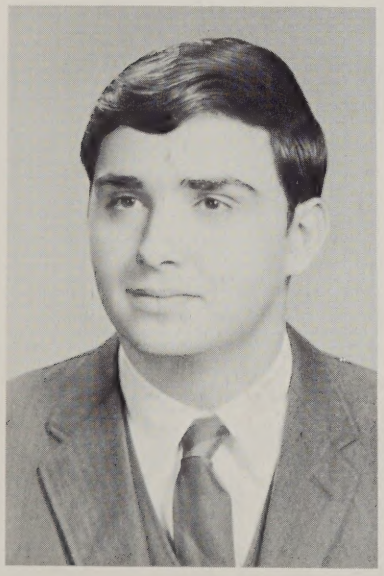

GEORGE MICHAEL MARIANI

George was a member of the National Honor Society, World Affairs Council, Freshman Football Team, Glee Club, and Basketball for St. George's CYC. In his spare time he enjoys skin diving and hunting.

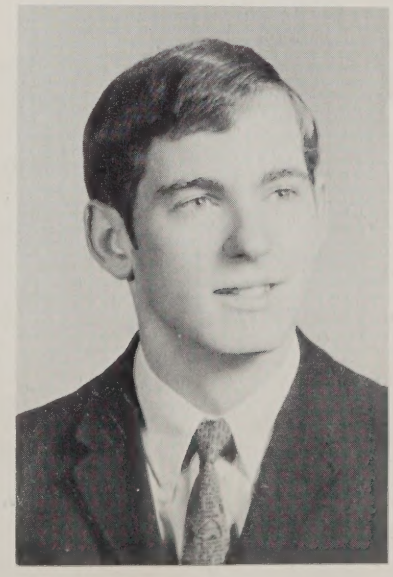

DONALD JOSEPH MARRONE

Donald has played golf during his final two years, participated in the gigantic Junior Play TTO, along with seven hundred other boys and was a member of the Junior Prom Committee. Aside from these activities, he enjoys playing the guitar. He plans to continue his education.

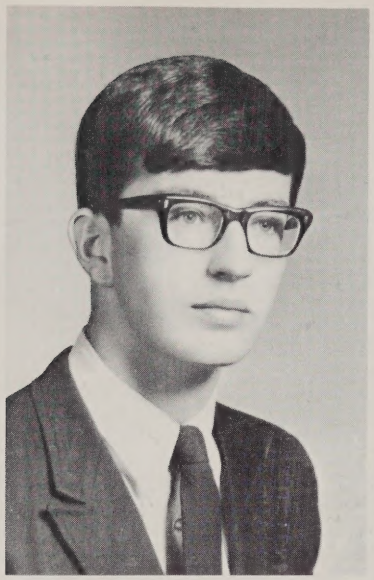

JOHN EDMUND McGUIRK

John is a member of Our Lady of Rosary Parish and has participated in the Ski Club, TTO, ITM, and Intramural Sports. He plans to go on to college and teach science.

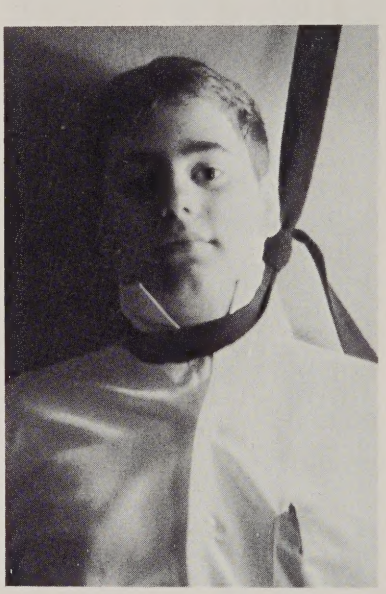

SIR RICHARD MACFLY, ESQ.

Matriculating from Oxford Nursery School, Sir Richard pursued his esthetic pleasures here at St. John's as he earnestly studied that great sensualist, Brother Laurent. He also innovated the Girls Glee Glub a Bacchantic revelry. His future plans are to study in Italy to perfect his taste in wines.

MICHAEL PATRICK McGUIRK

Mike has played on the Varsity Hockey Team for three years. He has been a Class Officer, a member of the Poster Club, and was President and a member of the Basketball Team of his CYC.

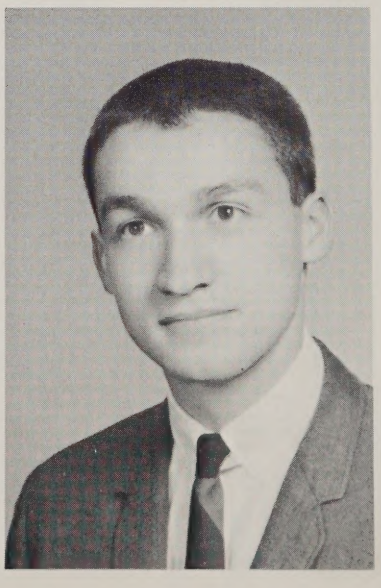

THOMAS FRANCIS McNALLY

Thomas has been a member of the National Honor Society for two years, the Track Team, Fine Arts Council and TTO. Outside of school, he has coached a Little League baseball team. and played for his CYC Basketball Team. Besides all these activities, Tom has also found time to enjoy golfing.

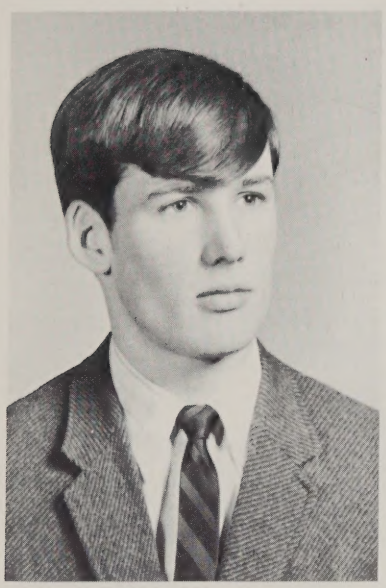

STEPHEN PATRICK McPARTLAN

Stephen belongs to Christ the King Church in Worcester. His activities are: Poster Club, Intramural, Freshman, and Junior Varsity Basketball, Social Chairman, and ITM. His hobbies are hunting, skiing, and traveling. His plans are to take up business law at University of Massachusetts.

ROBERT ANTHONY MEDUSKI

Bob comes from Immaculate Conception in Worcester. He is a member of the Executive Board of his CYC, of his CYC basketball team, of the Chess Club and the Poster Club. Among his favorite hobbies are skiing, tennis, and golf. He plans to enter college, but his future plans are still undecided.

DENIS MICHAEL MELICAN

Den is a member of St. Columba Parish in Paxton. He was President of the CYC and Captain of the Basketball Team for two years. At school he was a homeroom Class Officer. Den wants to attend college and participate in the R.O.T.C. program.

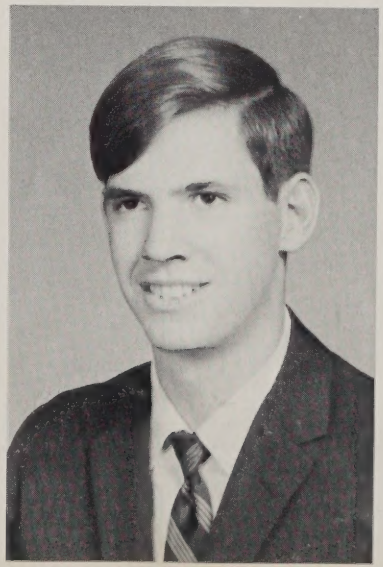

CHARLES THOMAS MERCHANT

Charlie was a member of the Chess Club, Foreign Affairs Council, and played Intramural sports. He was stage manager for TTO and likes to play golf in his spare time. He hopes to attend Notre Dame and be an aerospace engineer.

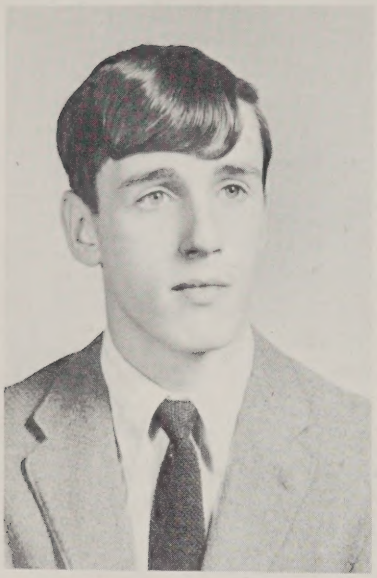

RICHARD JAMES MOONEY

Dick is a member of St. Joan of Arc Parish. In his free time he enjoys golf and music. He will continue his education at Quinsigamond Community College.

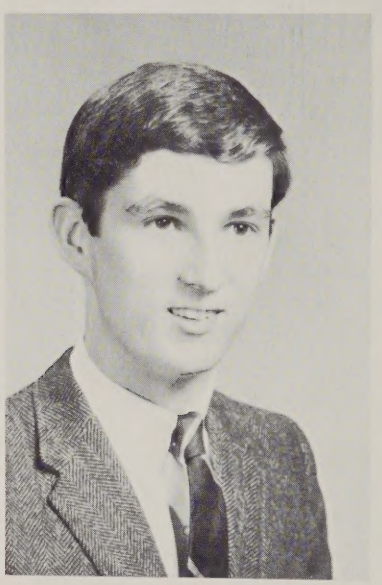

FRANCIS KRET MORRIS

Frank has been involved in Track for three years. He is Associate Editor of ICON and Assistant Editor of the Yearbook. He is also Secretary of the Foreign Affairs Council. Frank was also a member of the Chess Club. He plans to attend Purdue University and become an aerospace engineer.

STEPHEN FRANCIS MORRIS

Steve comes from St. Mary's in Shrewsbury. He serves as a member of the Yearbook Staff, President of the Chess Club, a member of the Fine Arts Club, the Foreign Affairs Council, and the National Honor Society. His hobbies include stamp collecting, reading, sports and chess. After receiving a college education he would like to achieve his altruistic goal of helping other people who can't help themselves.

PAUL FRANCIS MULLINS

Paul hails from Blessed Sacrament Parish where he is a member of the CYC. In his free time he enjoys music and sports. He plans to go on to college and enter the teaching field.

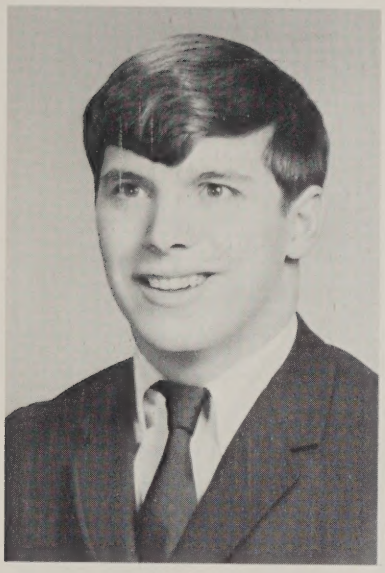

JOSEPH DAVID MURPHY

Joe lives in Worcester and a member of St. Bernard's Church. His activities include Varsity Football, Varsity Baseball, and Class Secretary for his homeroom. His future plans are to attend college.

THOMAS MICHAEL MURPHY

During the past four years Thomas has been a member of the Chess Club, the Bowling League, and the Glee Club. He was also a member of the World Affairs Council for two years. Thomas enjoys bowling, and is also a member of his Church's Choir. Tom plans to go on to college and major in either History or Education.

ROBERT WALTER NEVILLE

Bob is from Christ the King in Worcester. At St. John's he has been a member of the Glee Club, has played Freshman and Varsity Baseball. He would like to attend college, but his future plans are indefinite.

WILLIAM CHARLES O'CONNELL

Bill is a member of the National Honor Society. He is also active in the Glee Club, the Fine Arts Club, and Park's Basketball League. Bill is also on the Yearbook Committee. His spare time is taken up by his interests in guns and reading. He plans to attend college to prepare for a career in teaching or social work.

KEVIN LAWRENCE O'CONNOR

Kevin is a member of Our Lady of the Rosary Parish where he is President of the CYC. He has played Intramural Basketball, Freshman Football, and Junior Varsity Baseball. Kev enjoys surfing, skiing, and plans to go on to college.

THOMAS O'MALLEY

Tom attends St. John's Parish in Clinton. His activities include two years of intramural Basketball. His hobbies are sports, reading, and electronics. After college Tom would like to enter law school.

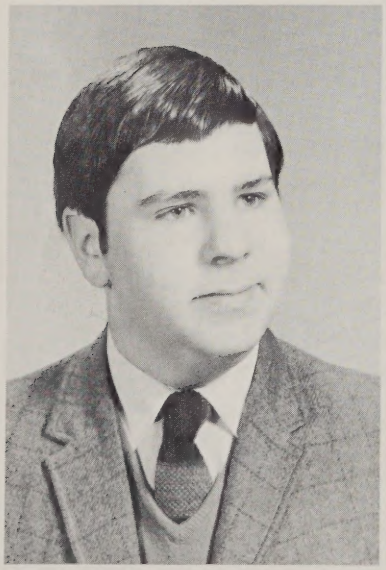

RICHARD ALAN OSGOOD

Dick enjoys reading, swimming, and skiing. He is an active member of the Chess Club here at St. John's. He plans to attend college and study chemistry with the intention of becoming an experimental chemist.

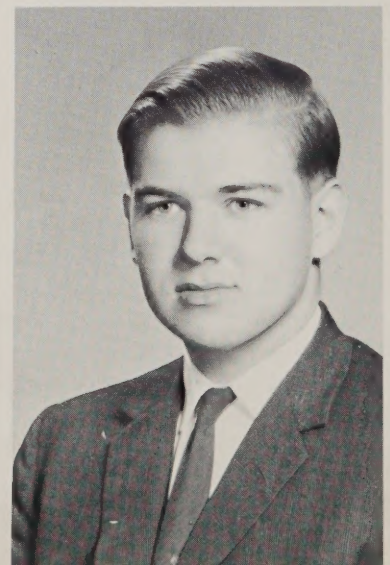

FRANCIS DENNIS PAQUETTE

Frank was a member of the Honor Society and participated in Intramural Basketball. He belonged to the CYC of St. Joseph's Parish where he played basketball and was Athletic Chairman. In his free time he enjoys reading, and coin collecting. Frank hopes to enter the banking field after college.

JAMES ARISTIDES PELTEKIS

Jim comes from Marlboro. He has been active in Football, the Glee Club, the Sons of Pericles and the Junior G.O.Y.A. One of his favorite hobbies is skiing. He plans to enter college with the intention of becoming involved in the field of business administration.

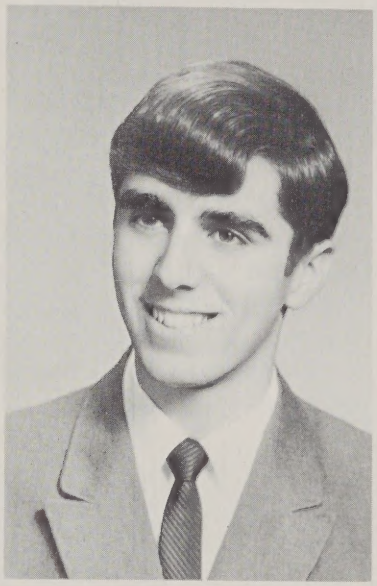

ANTHONY JOSEPH PENNY

Tony is a member of the Bowling League. He has worked after school for four years. Among other activities, he enjoys pool, water skiing, and hunting. He plans to major in some form of engineering in college.

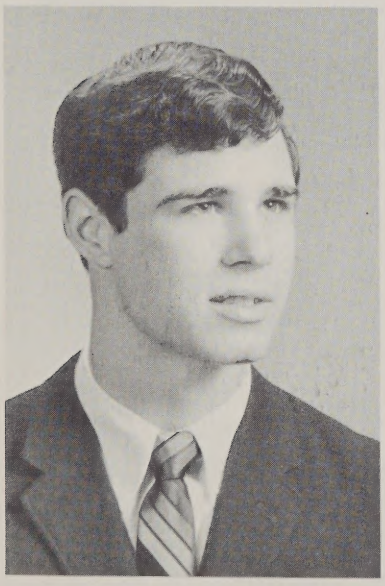

STEPHEN FRANCIS PENNY

Steve is a member of St. Margaret Mary's Parish where he is an active member of the CYC. He has been a member fo the Football Team and TTO. His future plans include college.

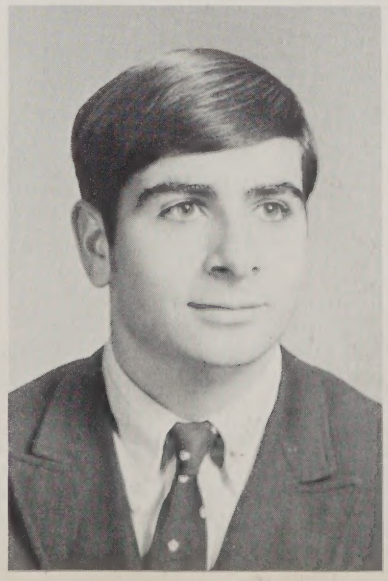

STEVEN PEROSINO

Steven's activities included the Track Team and TTO, in which he was one of several "oscar winners". He was also a member of the National Honor Society. He enjoys playing golf and pool, and hopes to become a Xaverian Brother.

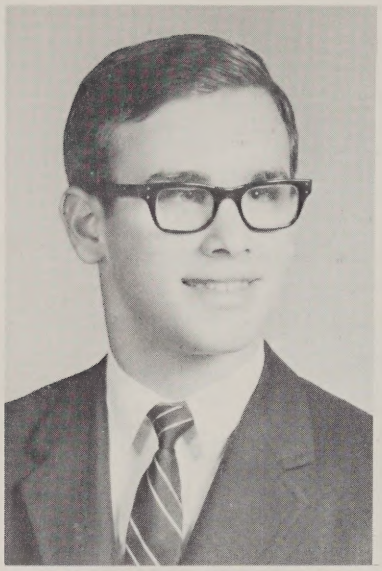

PAUL EDWARD POLINSKI

Paul has been active in such fields as Varsity Track, TTO, Bowling, Intramural Basketball, and Football. His hobbies are baseball, football, basketball, CYC, and golfing. His future plans are college and going into the field of Architecture.

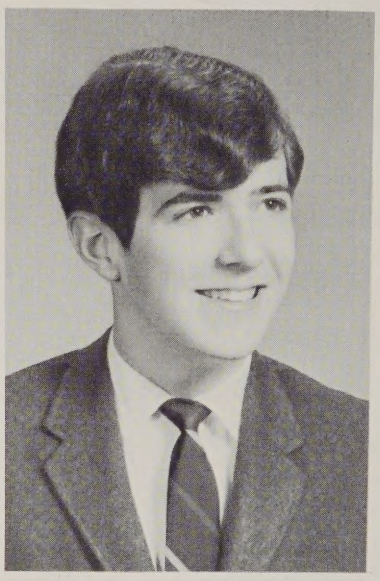

JOHN THOMAS POREDA

John is a member of the National Honor Society, Foreign Affairs Council and is Editor of the "Red and White" and Assistant Editor of the Yearbook. He has also participated in the Chess Club, Bowling League, and Intramural Basketball. He enjoys stamps, coins and golf in his free time. He plans to attend Worcester Tech and major in some form of engineering.

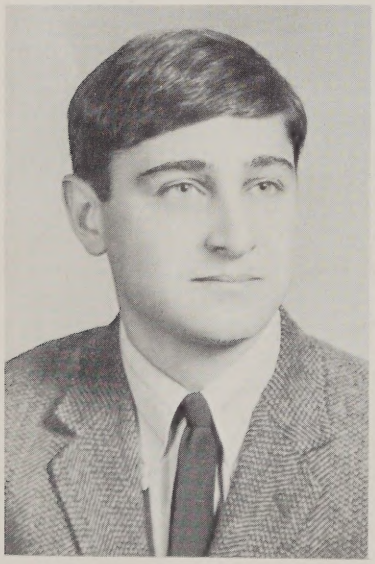

JOSEPH VITO PRIZIO

Joe has been a member of the Newspaper Staff, Chess Club, Glee Club, and Ski Club during the past four years. He was also Vice-President of his Freshman homeroom, and a member of the Honor Society. Skiing and sailing are his major hobbies. Joe plans to attend College in the fall to further his education.

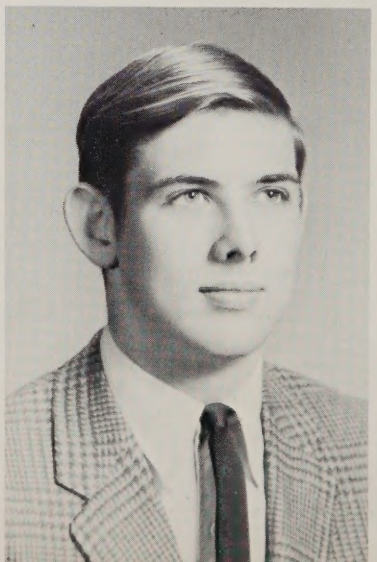

RICHARD PAUL PURIS

Dick hails from St. Casimir's in Worcester. Among his activities are the World Affairs Council, the Student Committee for the Arts, Vice-President of his CYC, member of his CYC Basketball Team and an employee of the Big Discount Markets. His main hobby is reading. After college he would like to enter the teaching profession.

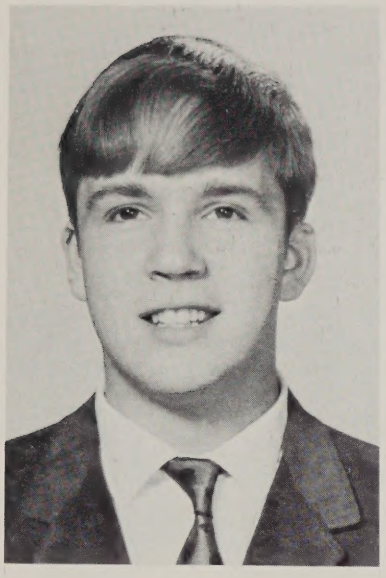

PETER ERNEST RACICOT

Peter is an active member in school activities. He is a participant in the Ski Club, the Bowling League and the Foreign Affairs Council. His interests include chess, hockey and tennis.

RICHARD EDWARD RAM

Richard's school activities were limited to intramural sports. Naturally, his hobby was also sports. He was a member of his C.Y.C. He is thinking of a teaching career.

JOHN EARLY REID

John's major activity was the Varsity Football Team, in which he played for four years. He also drew for the Poster Club during his Junior year, and wrote for the school paper during his senior year. Besides these activities, he served as the Religious Chairman for his homeroom during his first three years.

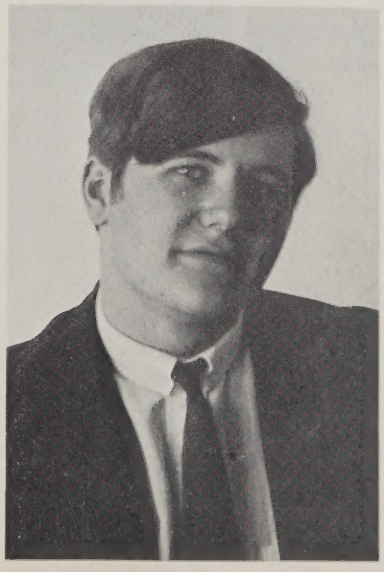

JOEL EDMUND RICHARDSON

Joel played intramural Football and Basketball. He was active in his CYC and played on the Basketball Team. He enjoys surfing and coin collecting in his spare time.

ROBERT J. RODAK

Bob is a busy student. He had participated in the Chess Club and Intramural Basketball. At present he is the Production Manager for ICON and also the typist for the school newspaper the "Red and White". After graduation he plans to attend University of Massachusetts and major in engineering.

CHARLES EDWARD RODDY

Charles' activities include 2nd Vice-President of CYC, Treasurer of his Sophomore Class. He is also active in the Bowling League, Crew Team, Cross Country, Indoor Track, Newspaper Staff, TTO, and the Ski Club. His hobbies are skiing, swimming, and tennis. He is not yet certain about his future plans.

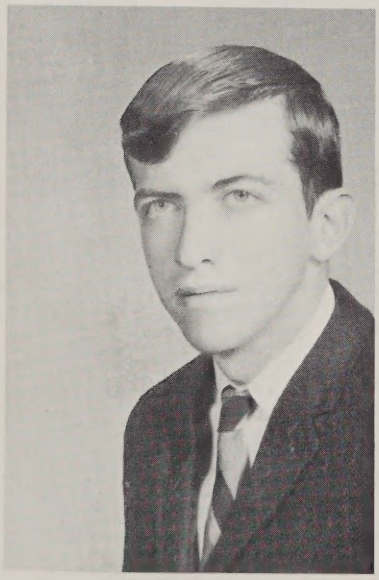

FRANK GEORGE ROURKE

Frank is a member of Sacred Heart Parish and likes to ski, golf, and surf. He has participated in the World Affairs Council, Yearbook, Poster Club, and ITM. He has enjoyed the opportunity to play Intramural Basketball and wants to go on to college.

JOHN JOSEPH RUSSEL

John is a member of the CYC of Blessed Sacrament Parish and has participated in TTO, Intramural Basketball, and the World Affairs Council. In his Junior year he was a member of the cast of the Marian High School play. John enjoys boating and reading and hopes to go on to college.

EDWARD PAUL RYAN

In addition to being a member of the Bowling League, Ed has spent much of his time in outside activities. He was a drummer for both the Worcester Youth Orchestra and the St. Gabriel's Orchestra; he also played for his parish's football team. Ed also enjoys golfing and comping, and hopes to become a lawyer.

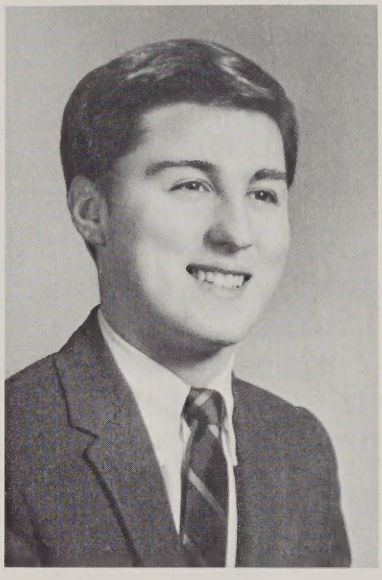

JOSEPH LAWRENCE SABATINI

Joe was active in TTO and ITM, the two spectacular shows that have been part of St, John's during the last two years. Outside of school, Joe finds skiing and swimming extremely interesting. Joe plans to attend college in the fall to further his education.

STEPHEN FIELD ST. THOMAS

Steve is from Our Lady of the Angels in Worcester. Among his activities are Cross Country, Indoor Track, Glee Club, Intramural Basketball, National Honor Society, Second Vice-President of his CYC, and a member of his CYC's basketball team. His hobbies include sports, and working as a green keeper at Worcester Country Club during the summer. He would like to enter college and major in a field of engineering.

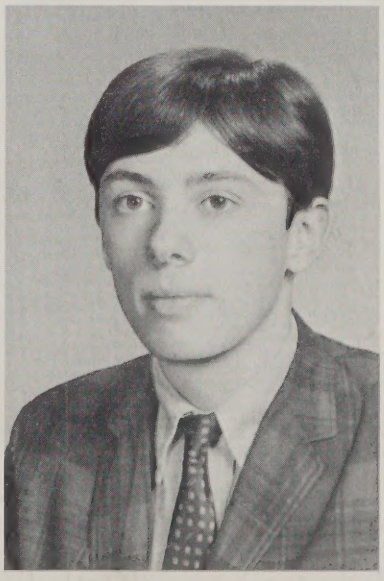

MICHAEL RICHARD SAMKO

Mike's activities have included the Yearbook Committee, the Fine Arts Committee, the Ski Club and the Glee Club. His outside interests have ranged from skiing and hunting to reading, modern art and music (he played in a "rock" band). He plans to enter the field of medicine.

JOSEPH D. SANTOMENNO

Joe has been a member of the Newspaper and Yearbook Staff, World Affairs Council, Student Cultural Activities Club. He enjoys sketching, sculptoring, and playing the guitar.

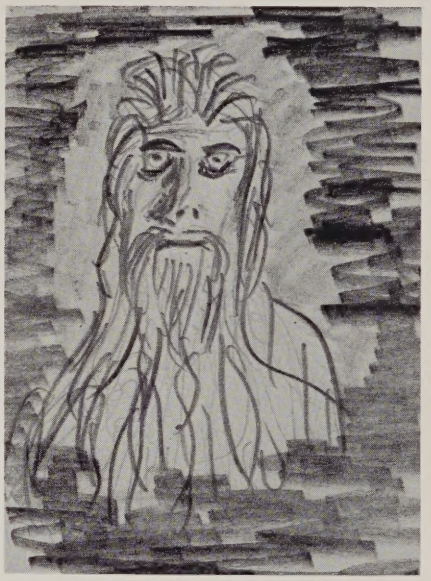

RANDI KEUHN-VEDA

Randi specialized in transcendetal group therapy sessions, which he frequently held in the men's room. He claimed ten converts, all of whom declare themselves at peace with the universal time flow, God and Big Brother. All ten, however, stopped scrounging for marks, and dropped out. They asked no judgement.

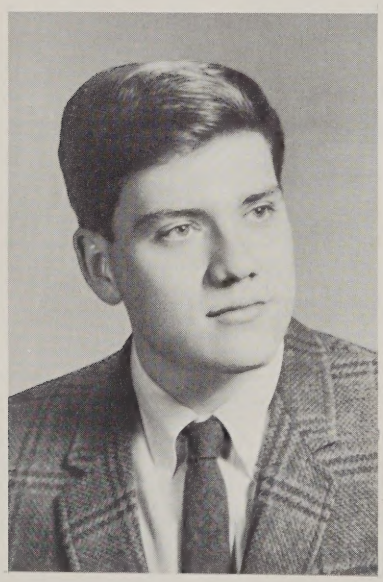

JOHN FRANCIS SCANLON

John belongs to St. Mary's Church in Shrewsbury. His activities are Glee Club, Newspaper, World Affairs Club, TTO, as well as ITM, and Yearbook Committee. His hobbies are skiing, swimming, and reading. He hopes to go to Holy Cross and become a doctor.

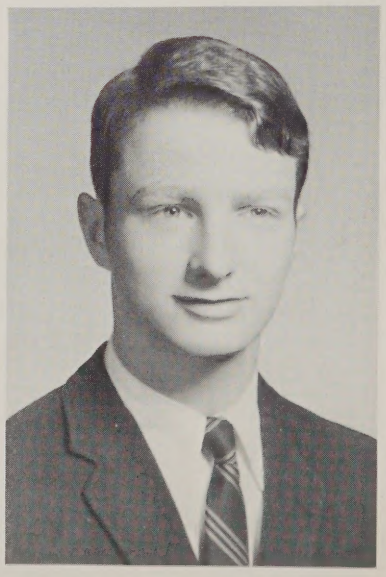

MICHAEL LOUIS-VINCENT de PAUL SCANLON

Mike played Freshman Football and was a memebr of the Track Team. He was also a member of the Hockey Team for four years. Among his hobbies are writing, travelling, engaging in the art of floral arranging. After college he would like to paint or write.

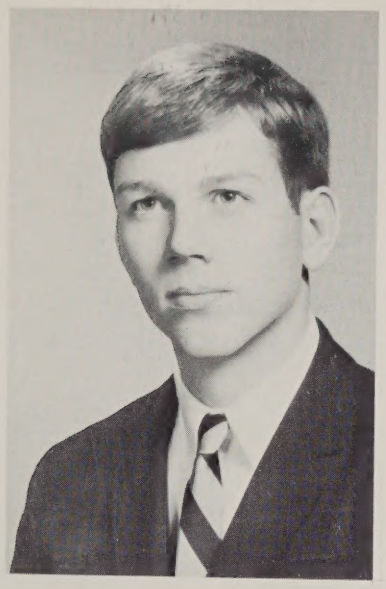

JOHN JEREMIAH SHEA

John was a member of the Varsity Baseball Team, Honor Society, Yearbook Staff, Newspaper, Class Officer, and played Intramural Basketball. Among his hobbies are piano and golf. John hopes to become a lawyer and someday enter politics.

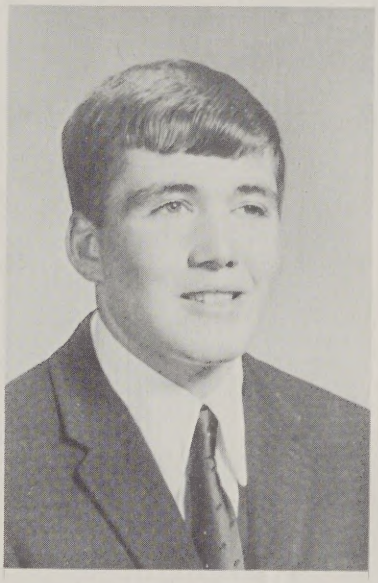

JOHN MICHAEL SHEA

John lives in Worcester and is a member of Our Lady of the Rosary Parish. His activities for four years are Intramural Football, Basketball, Poster Club, and World Affairs Council. His hobbies are CYC sports, and bowling. In the future, he plans to be a teacher.

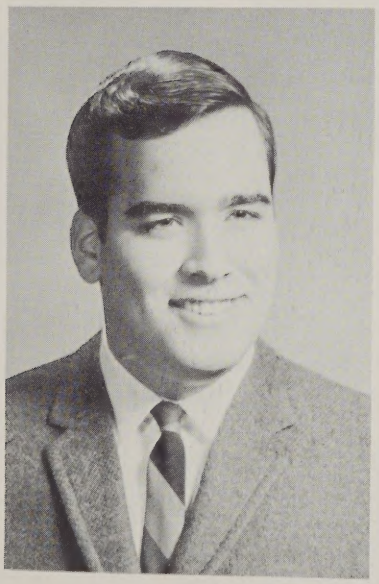

CHARLES THOMAS SKILLINGS

During the past four years, Charles has been a member of the Bowling League and the Honor Society. He was also active in TTO and ITM. Coin collecting is his major hobby. Chuck plans to go on to college and become a teacher.

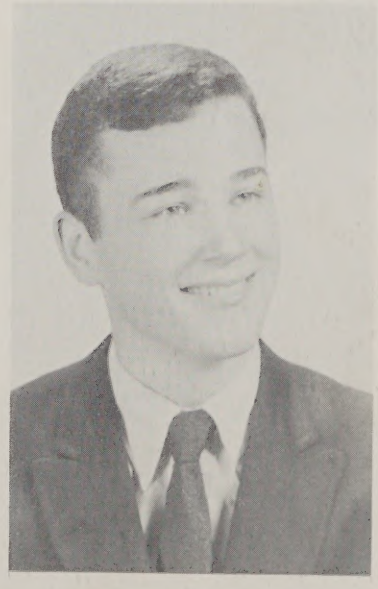

DANIEL FRANCIS SOCHALSKI

Dan has participated in both CYC Basketball and CYC Softball. He was also Chairman of his CYC Ski Club. During his Freshman year, he was President of his class. During his extra time he enjoys skiing and fishing. After graduation, Daniel plans to go to either Bently or Stonehill.

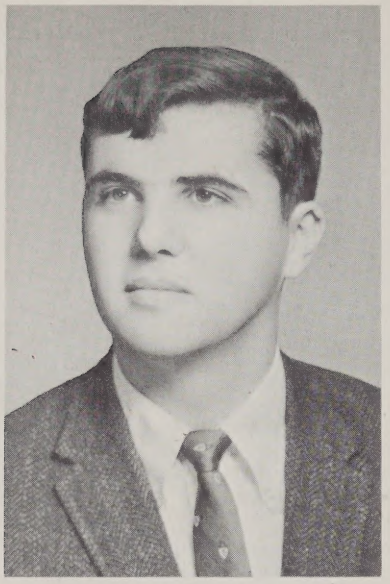

WILLIAM WARD SPAULDING

Bill was a member of the Chess Club and played Intramural Basketball. He enjoys studying about space, Vietnam, and World War II. He would like to join the Navy or someday become an FBI agent.

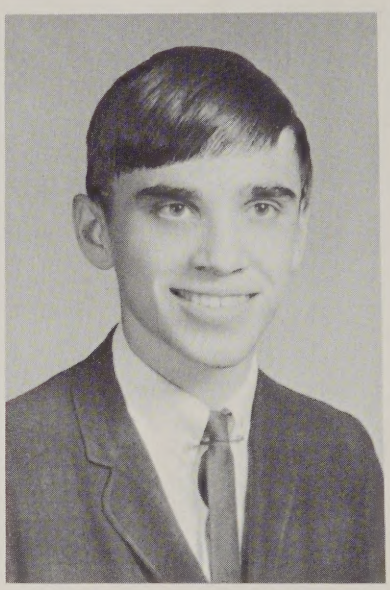

ROBERT JOSEPH SPERANDIO

Bob was an editor of the Newspaper, member of the Soccer Team, Chess Club, Yearbook Staff, and World Affairs Council. He took part in Intramural Basketball and TTO. Among his hobbies are golf, pool, and reading. Bob wants to major in Business Administration.

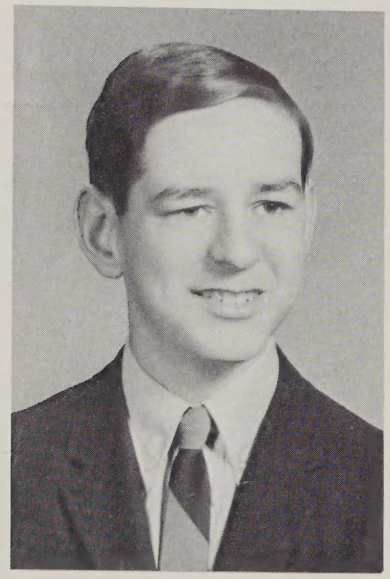

JOHN FRANCIS SPILLANE, III

John is quite active in school activities. He has been in the Glee Club for three years and the World Affairs Council for two years. He also is a member of the Fine Arts Club and the National Honor Society. Jay enjoys reading during his free time. He plans to study History in college with the intention of becoming a History Teacher.

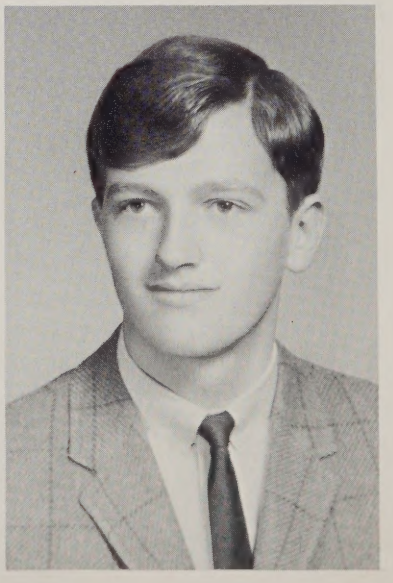

CRAIG MICHAEL SPOONER

Craig is an enthusiastic advocate of skiing. His activities include Crew, Intramurals, and the Poster Club. His hobbies are swimming and skiing. His future plans are to enter college in September.

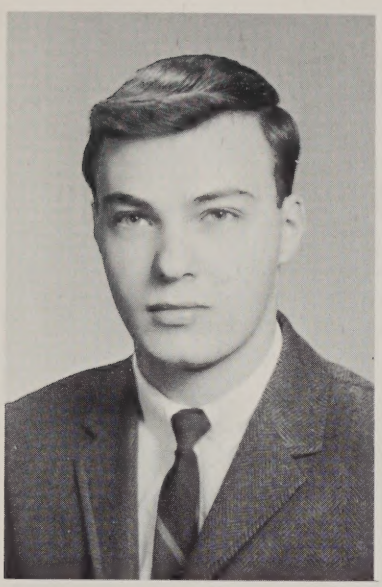

JOHN PAUL STAVROS

During the past four years, John has been active in Intramural Basketball and Baseball. In his extra time he collects coins, and enjoys skiing and swimming. John hopes to attend Holy Cross College in the fall and major in accounting.

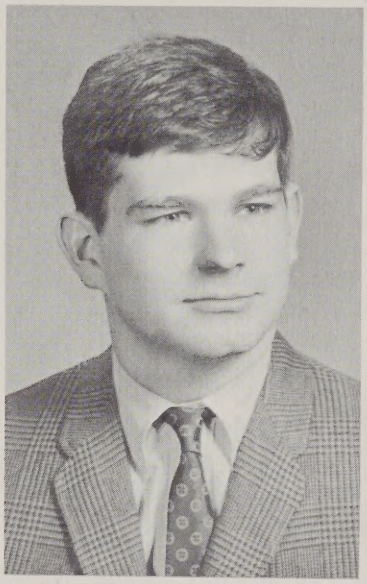

PAUL KENNETH SULLIVAN

Paul has been a member of the St. John's Basketball Team and his parish CYC for the past four years. He was also a member of the Baseball Team and the Poster Club. Paul was also the Second Vice-President of SAC during his Junior year. Paul intends to attend college in the fall to further his education.

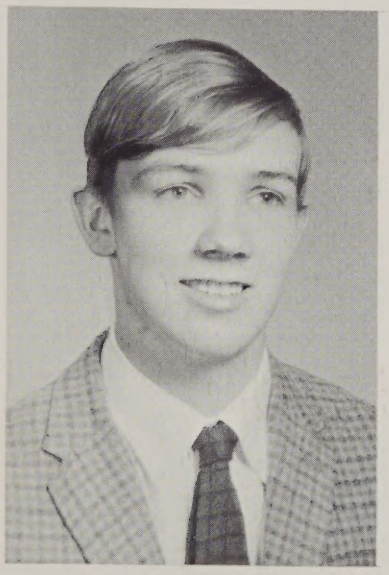

THOMAS JOHN TAURAS

Tom has been active in Cross Country, Indoor Track as well as spring Track, Chess Club, ICON, the Red and White, TTO, and cheerleading. His hobby is golf. His future plan is to become a civil engineer.

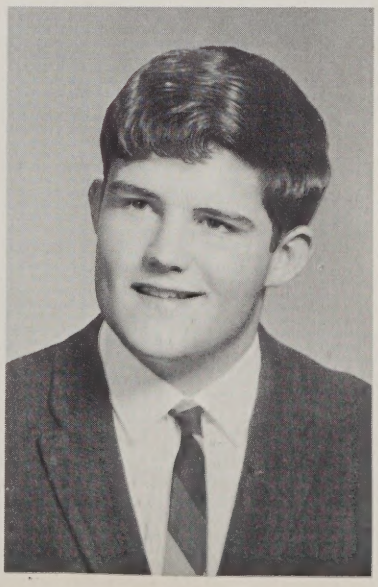

MICHAEL JOSEPH TIERNEY

Mike has been a member of the Poster Club and played Intramural Basketball. He is a member of the CYC of St. John's Parish in Clinton where he is a member of the basketball team. He was President of the Columbian Squires and would like to attend Holy Cross.

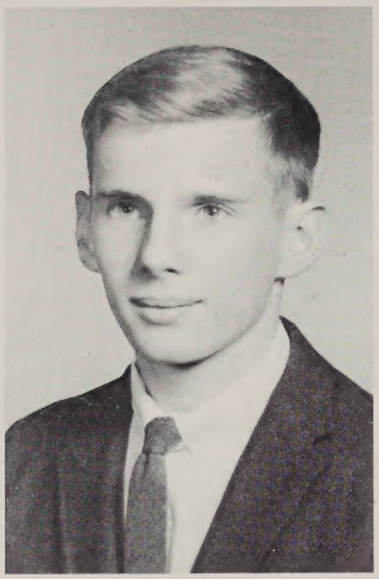

THOMAS J. TRACY

Tom hopes to attend an engineering college. To help prepare for this, he has participated in activities that train the mind. He is a member of the Chess Club, the Debating Team, and the National Honor Society. His main hobby is dabbling in electronics.

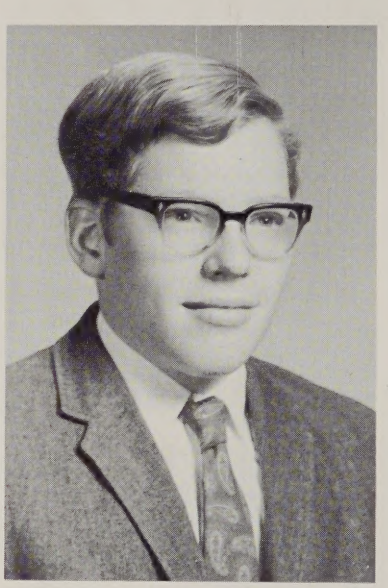

RAYMOND WALTER TREMBLAY

Ray's favorite hobby is swimming, and Glee Club, Ski Club, Cheerleading, TTO, Intramural Basketball and Bowling were some of the activities he has participated in. Ray plans to enter the Xaverian Brothers' Novitiate in September.

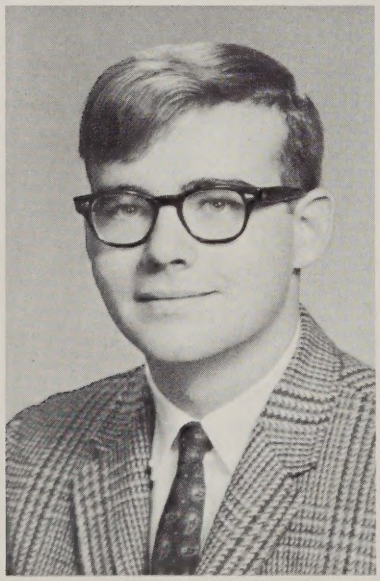

ROBERT WILLIAM TURNER

Bob belongs to St. George's Church in Worcester. His activities are the Golf Team, CYC Basketball and President of the CYC band. His hobby is music. In the future he plans to attend Holy Cross.

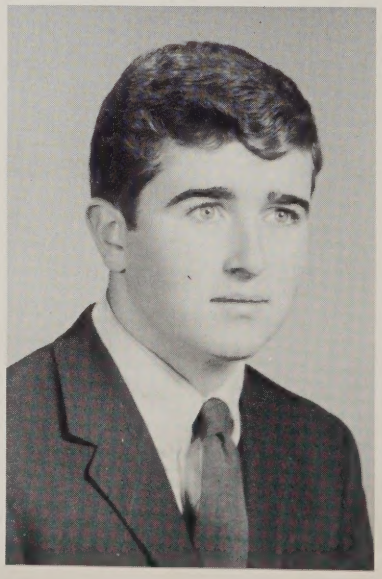

AMOS E. WASGATT, III

Buster has been active in Intramural Basketball, Varsity Soccer, Freshman Football and Baseball, and Junior Varsity Baseball. He is also a member of the Poster Club. He is President of his CYC and plays on its Basketball Team. He was involved in the Spring Spectacular for the last two years.

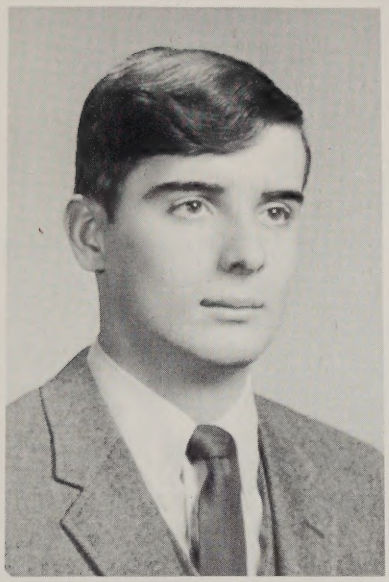

DAVID PHILLIP WELLEN

Dave has been an active member in the Foreign Affairs Council, Chess Club, Track Team, Debating Team, ICON, and school newspaper. Dave also served as President of the Student Government. In his spare time, he enjoys politics as a member of the Marlboro Teen G.O.P., and historical study. He hopes to attend Vanderbilt University and major in history.

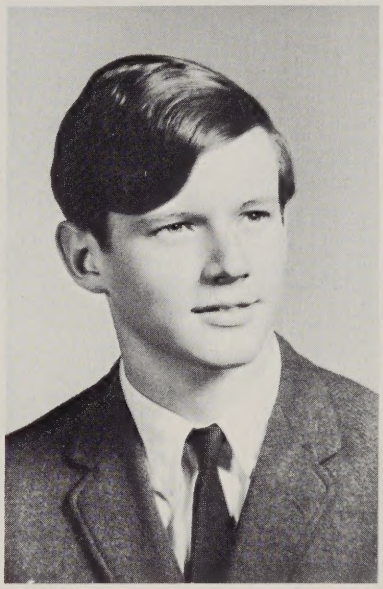

PETER KEVIN WHITE

Peter lives in Spencer and is a member of Our Lady of the Rosary Church. His activities for four years include Baseball and Social Chairman and his hobby is cars. His future plans are to attend the University of Massachusetts where he will major in landscaping.

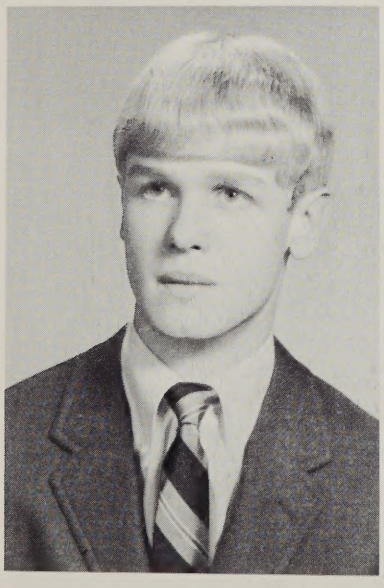

KEVIN JAMES WINN

Kevin is a member of St. John Evangelist the Church in Clinton. His activities include Class President in his Sophomore year. His hobbies are skiing and swimming. He plans to attend college and to teach someday.

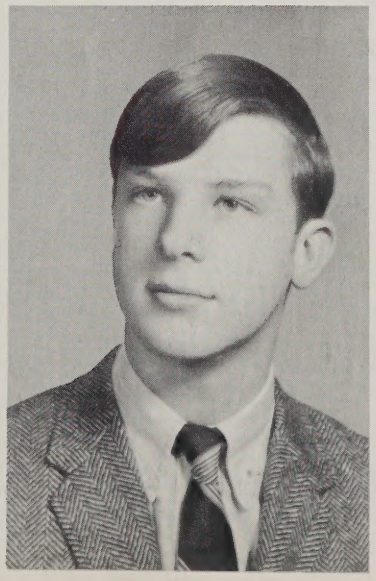

JON ANTHONY ZULKIEWICZ

Jon has participated in Intramural Football and Baseball during the past four years. He has been a member of the Camera Club and the Chess Club. Jon has acted as the photographer for the ICON, Red and White and the Yearbook. Jon enjoys tennis, pool, and photography very much. After graduation, he plans to go on to college.

ATHLETICS

FOOTBALL

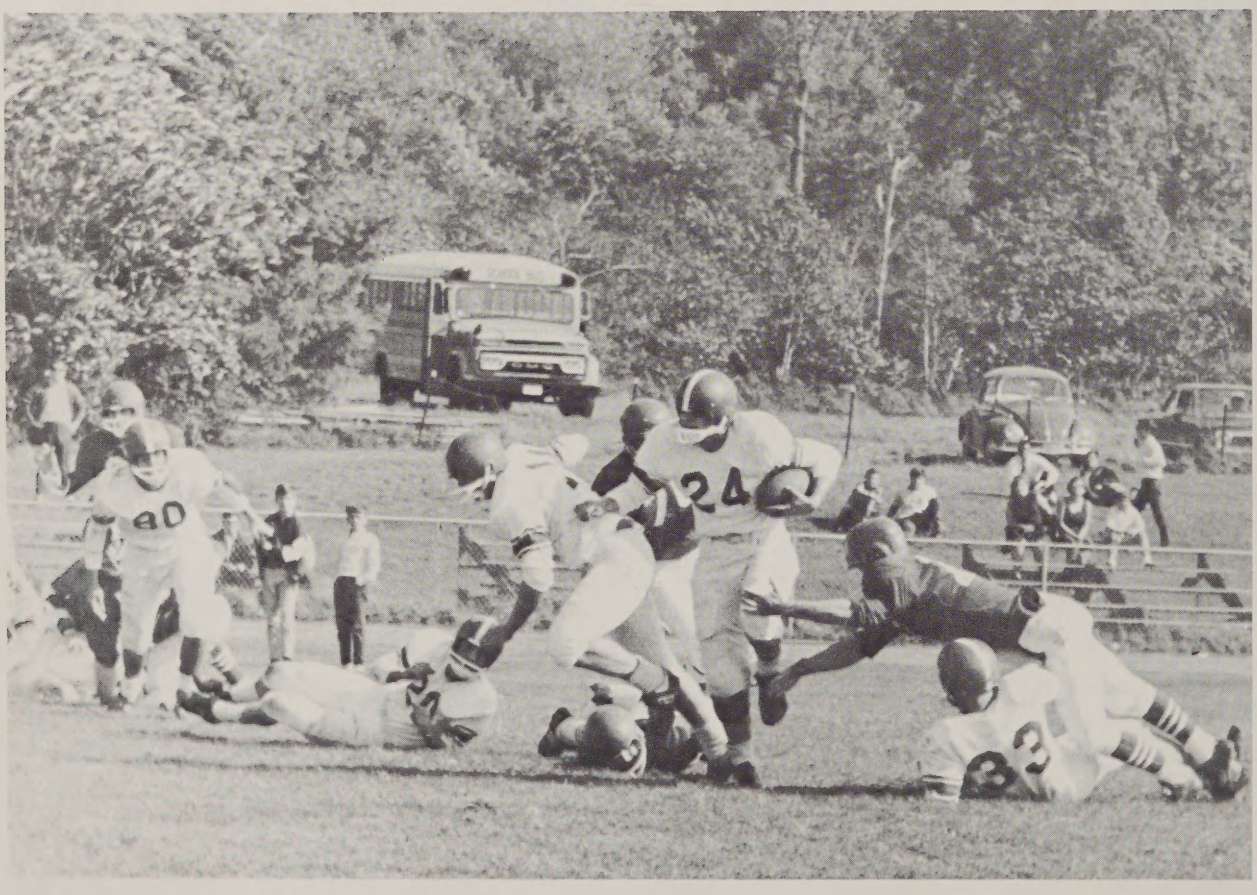

TEAM	S. J.	OPP.
Southbridge	8	6
Keith	20	0
South	22	6
Gardner	0	22
North	24	7
Trade	18	12
Shrewsbury	8	14
Hudson	26	20
Burncoat	6	14
St. Peter	8	28

Coaches Murphy and Hazelhurst encourage at half-time

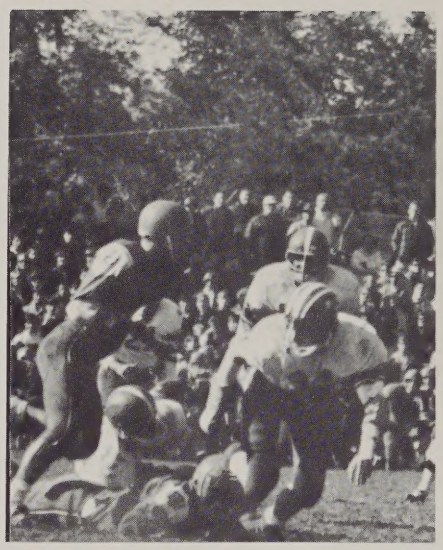

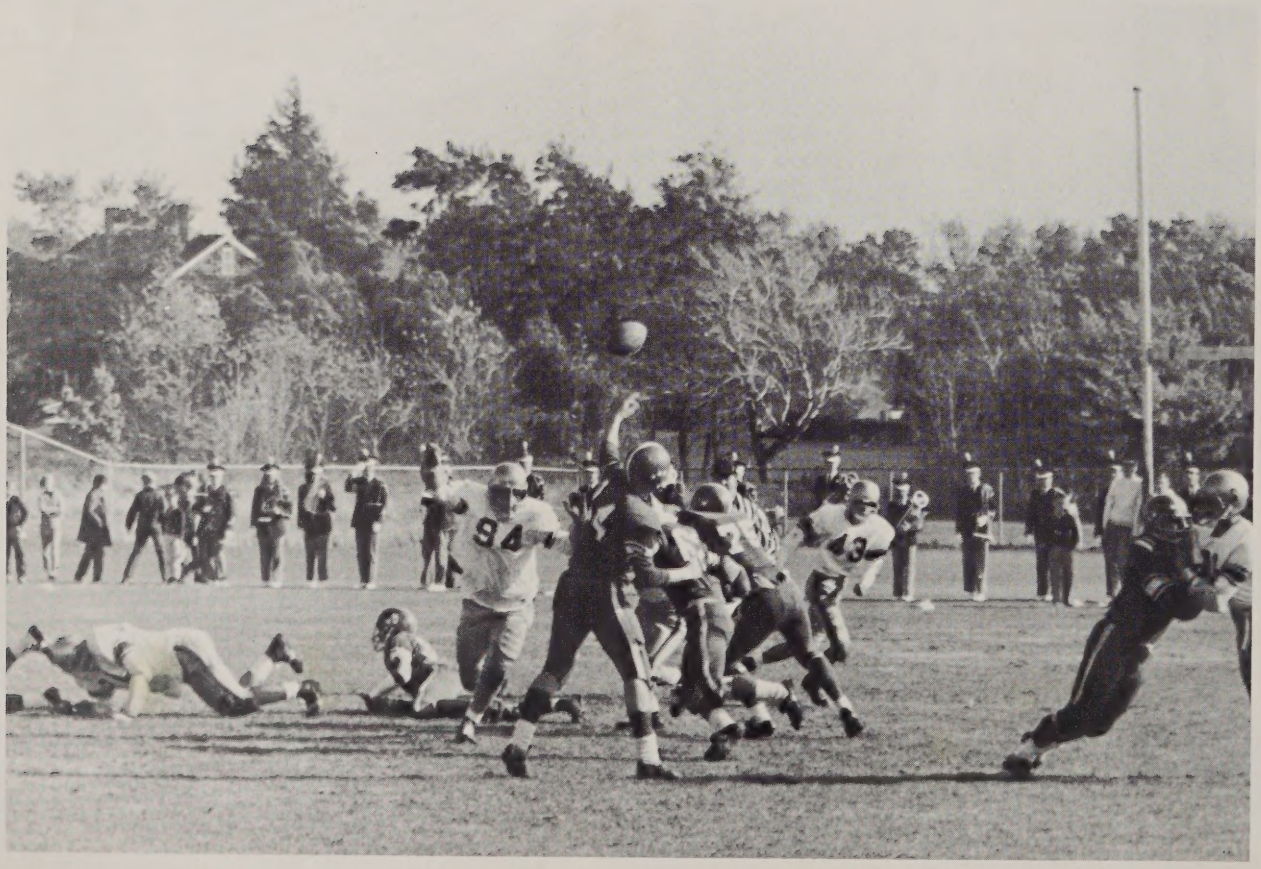

HOCKEY

	S.J.	OPP.
Sacred Heart	2	1
St. Peter's	7	3
Marlboro	1	4
Auburn	1	10
Wachusett	0	4
Sacred Heart	3	5
Holy Cross Frosh	1	4
Hudson	1	7
Holy Cross Frosh	2	2
St. Peter's	4	0
Auburn	0	8
Wachusett	3	3
Ponogransett	1	3
Hudson	3	11

SOCCER

Nineteen-sixty seven was a banner year for soccer. The fall sport was successfully initiated into the St. John's curriculum.

If the success of a team is measured in the obstacles it overcomes, this year's team had a remarkable campaign. The rules and the technique of the game were almost completely foreign to the team members until this past season. A 3-4-1 record against the "experienced" competition they faced is certainly a tribute to the coach and the team members.

Brother Gordian and assistant Brother Liam must take the bulk of the credit; they worked tirelessly to make this initial campaign a success. The first team down on the practice field, the "booters" were often the last to plod back up the ivy slopes of the Pioneer Trail at night. As the leading scorers on this year's squad, co-captains John Harrington and John Creelman must also take a bow for their exemplary leadership. Furthermore, seniors Dennis Cronin, Bob Sperandio, Buster Wasgatt and John "Red" Harrington must also be recognized for the integral part they played in the year's success.

In looking back it is evident that the coaching, the talent, and the spirit are there to form another winning tradition. The experience will come in time. All in all it looks like a bright future for the "world's most popular sport" here at St. John's.

Thanks to Brother Gordian and the class of "68" for providing the impetus.

FRONT ROW: Gerry Kane, Bill Ahearn, Dennis Cronin, Mark Brodeur, Paul Benoit, Al Giantonio, Roger Bisson, John Clark, Frank Paradise. SECOND ROW: John D. Harrington, Brother Gordian, C.F.X., Coach; Robert Sporandio, Bill Bagley, Pat Wheeler, John E. Harrington, Co-Captain; Amos Wasgatt, Jerry Beals, Gus Rogers, Mike Hinkley, John McKiernon, John Creelman, Co-Captain; Sean Moriarity, Jimmie Taylor, Brother Liam, C.F.X., Assistant Coach; Frank Bromley, and Joe McGinn, Manager.

	S.J.		OPP.	
ST. MARY'S	4		2	
HOLY NAME	0		1	
MARIANHILL	4		1	
ST. LOUIS	5		3	
ST. LOUIS	0		0	
ST. MARY'S	1		2	
HOLY NAME	1		2	
MARIANHILL	0		4	
	3	-	4	-1

CROSS COUNTRY

Brother Fintan again became the most winning coach at St. John's with a sparkling 7-2 won-loss record over the fall season. Seniors highlighted the season with their outstanding performances. Steve Perosino ticked off many firsts and set the course record on the Pioneer Trail. Co-Captains Tom Tauras and Larry Griffin followed with strong support in the second and third spots. Not trailing far behind were Bob Barrell, Frank Elsworthy and Steve St. Thomas.

The Pioneers generally captured all of their seven victories by wide margins while losing meets only by the closest of margins. Highlights of the season included the outrunning of the strong Doherty team by a score of 27-30. The St. John's Harriers brought home four trophies at both the famed K. of C. Meet and the Wachusetts Invitational Meet.

FRONT ROW, Left to Right: T. George, J. Hamilton, J. Ostrosky, P. Marshall, P. Murphy, A. Condon, S. Wood, P. Deignan, R. Barrell, J. Barrell. BACK ROW: R. Kossack, Manager; K. Sheehan, C. O'Neil, R. Tozeski, S. Alicandro, V. O'Brien, L. Griffin, T. Tauras, S. St. Thomas, J. Rondinone, S. Perosino, M. Brazauskas.

RECORD

Doherty	W	27-30
North	W	19-42
Burncoat	L	36-22
Tahanto	W	16-45
St. Stephen	W	15-48
Algonquin	W	15-50
Sacred Heart	W	15-50
Holy Name	W	15-49
Wachusett	L	35-25

INDOOR TRACK

Outstanding individual performances on the part of a few failed to provide the Pioneer runners with a winning season. Great efforts by St. John's stars were turned aside because of an acute lack of depth in the S.J. team. Illness and injuries took their toll, the most outstanding of which was senior Frank Elworthy who was sidelined most of the season.

But Co-captains Paul Derosier and Tom McNally, along with John Joyce in the sprints and standout distance men Steve Perosino, Tom Tauras and Larry Griffin represented St. John's well in every meet. "Tick" Perosino moving up to his favorite two mile event captured fourth place in the State meet.

FRONT ROW, Left to Right: F. Elworthy, J. Clark, L. Griffin, T. Tauras, S. Perosino, P. Derosier, T. McNally, S. Moracco, W. Peters, S. Gentile, T. George, P. Deignan, J. McDavitt. SECOND ROW: J. Corrao, D. Baril, J. Rondinone, C. O'Neill, R. Duke, J. Ostrosky, M. Brazauskas, P. Martel, J. Metterville, S. Alicandro, W. Leahy, R. Tozeski, J. Kimball. THIRD ROW: W. Hamilton, manager; F. O'Connell, J. Trychon, F. DePari, C. Croteau, R. LaPointe, K. Sheehan, J. Tracy, M. Blute, S. DeGabriele, J. Hamilton, J. Adams, J. Joyce, P. Marshall, manager; W. Bagley, manager.

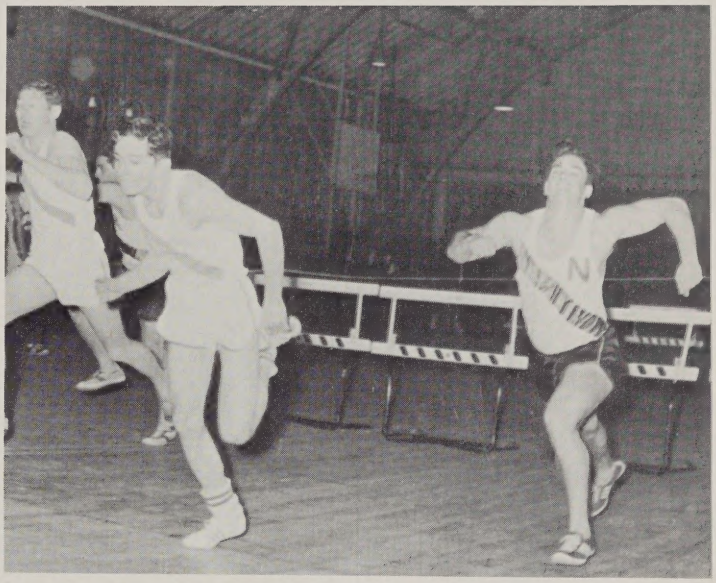

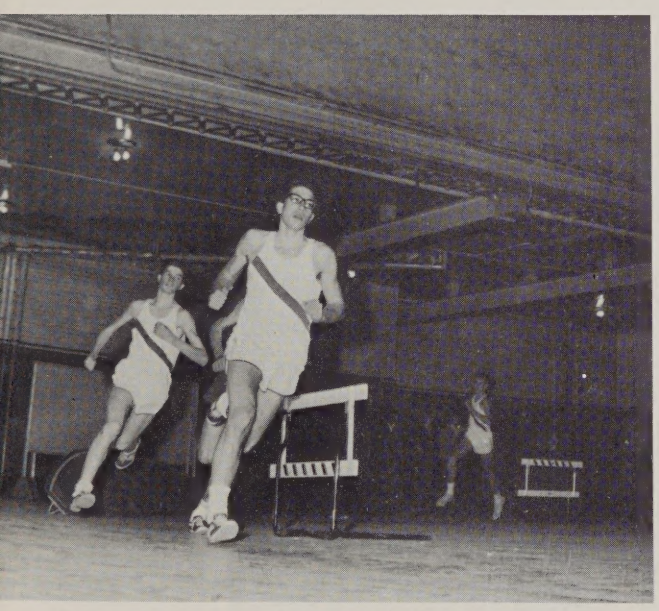

INDOOR TRACK RECORD

St. John's	41	1/2	Marlboro	30	1/2
St. John's	50		South	27	
St. John's	25		Fitchburg	52	
St. John's	35	1/2	North	41	1/2
St. John's	31		Wachusett	46	
St. John's	21		Doherty	56	

2 WINS 4 LOSES

SPRING

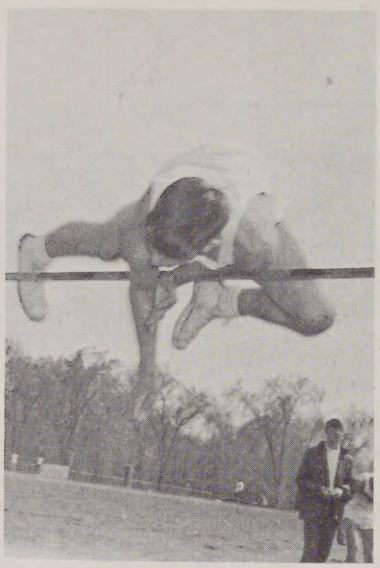

TRACK

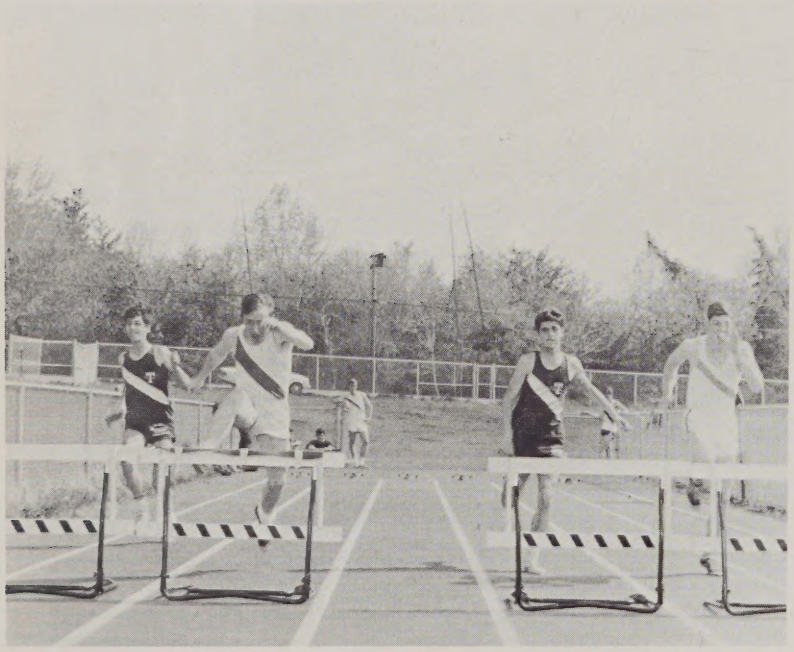

	S.J.	OPP.
Wachusett	44	51
Doherty	48 1/2	55 1/2
Burncoat	61	43
Xaverian Brothers	Third Place	
Shrewsbury	63	32
North	84	20
Algonquin	57	47
Tahanto	93	31
District III	Fourth Place	
West Boylston	72	32
St. Mary's	62	33

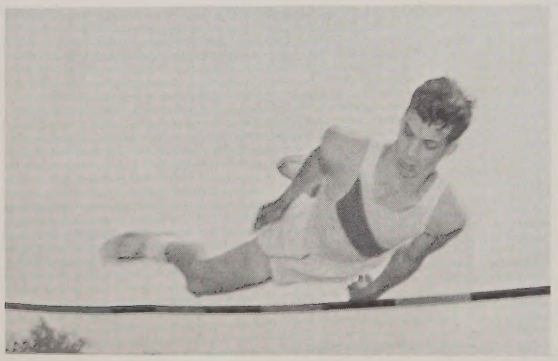

CREW

BASKETBALL

By minute-for-minute outscoring the Celtics, by surpassing the century mark four times, by establishing a new high scoring average, by maintaining a 20 game winning streak and by advancing farther than any other St. John's team, the '68 Pioneers ran through a season long to be remembered, always to be admired and never to be forgotten.

Paced by Co-Captain and floor leader Gerry Creamer, who led the attack and by fellow Co-Captain Paul Sullivan who sparked the team on defense, St. John's never lacked leadership on the floor. Rounding out the most dangerous offense in S. J. history were Dave Creen, John Glancy, and John Dufault who shared the forward positions and soph-center Steve Gadaire. The best bench in basketball was hot with Frank Johnson, Lenny Kasperzak and Gary McNulty who frequently came on to the floor to spark rallies or sustain attacks.

FRONT ROW, Left to Right: J. DeFosse, D. Govoni, P. Sullivan, Co-Captain; G. Creamer, Co-Captain; G. Evans, R. Fontaine. BACK ROW: L. Kasprzak, G. McNulty, J. Glancy, J. Dufault, D. Creen, F. Johnson, G. Naum.

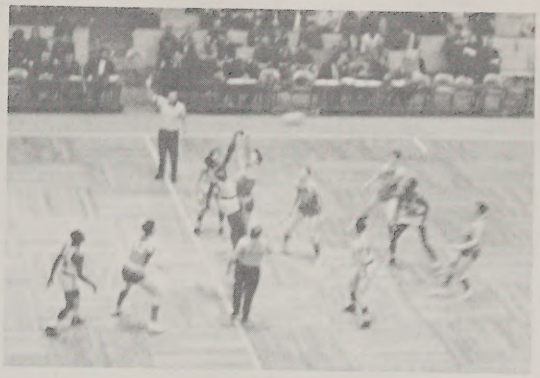

	S.J.	OPP.
St. Mary's	85	63
South	86	44
Sacred Heart	85	58
Leominster	104	58
St. Bernard's	92	83
St. Stephen's	88	48
North	76	52
St. Peter's	82	56
South	68	45
St. Stephen's	102	50
Leominster	86	54
North	91	68
St. Peter's	76	57
St. Bernard's	78	66
St. Mary's	100	63
Doherty	95	64
Sacred Heart	91	69
Trade	90	50
Doherty	71	56
Trade	44	60
NEW ENGLAND CATHOLIC		
St. John's Prep	102	69
Bishop Stang	83	68
Catholic Memorial	70	78
DISTRICT III		
Aurum	94	68
Burncoat	69	48
Trade	66	33
STATE TOURNAMENT		
Swampscott	71	58
Boston English	57	85

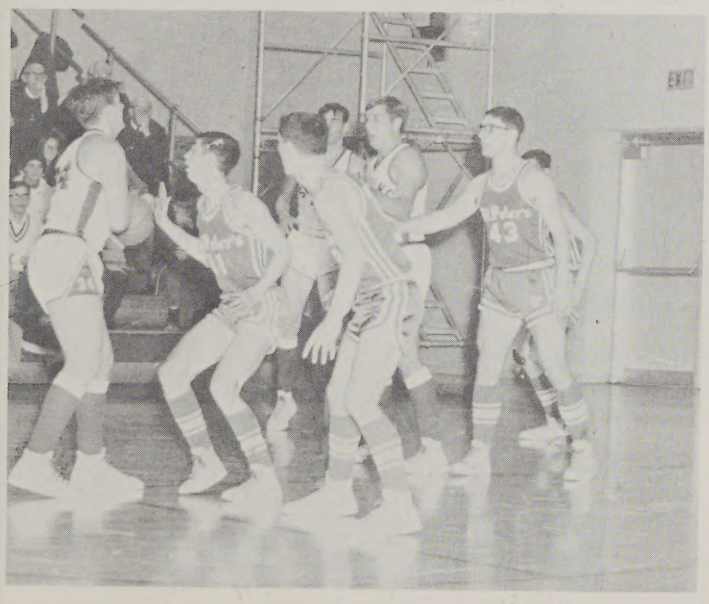

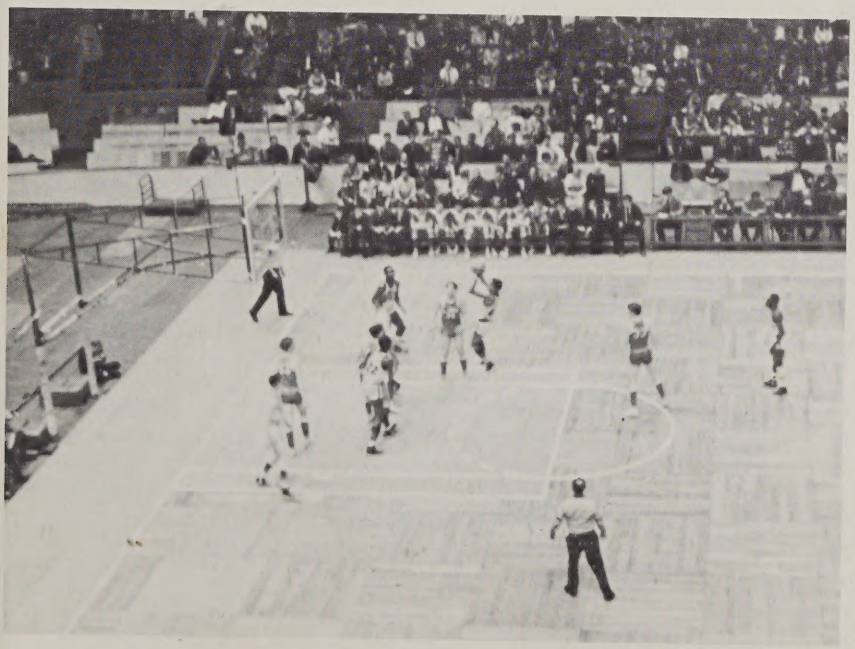

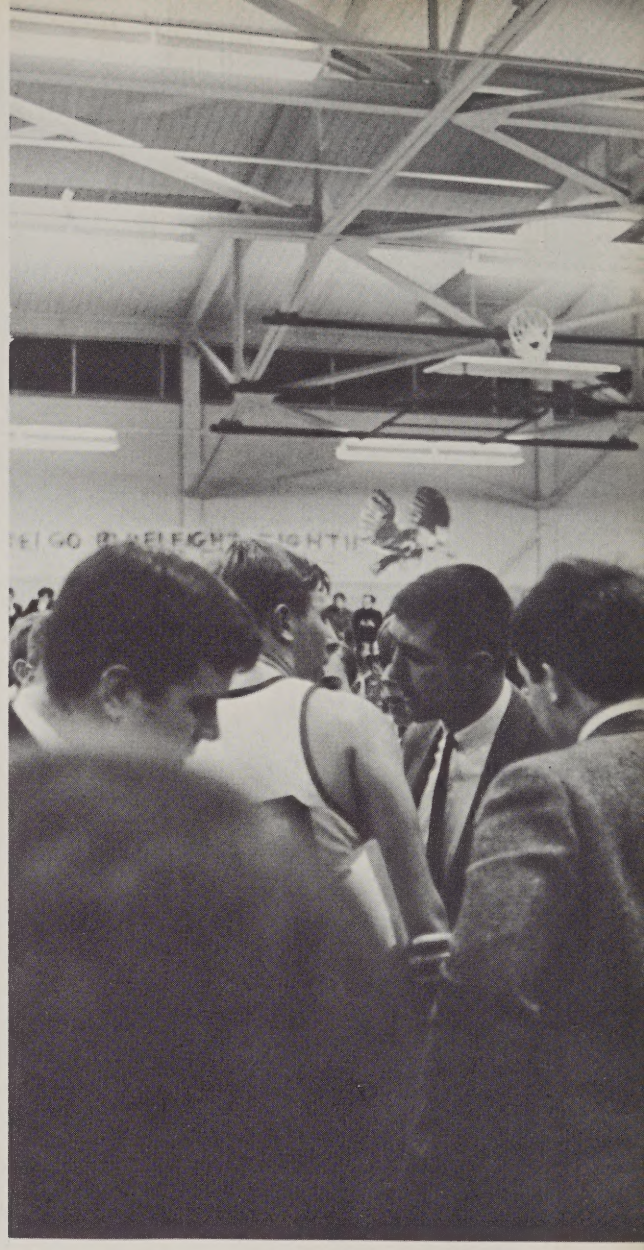

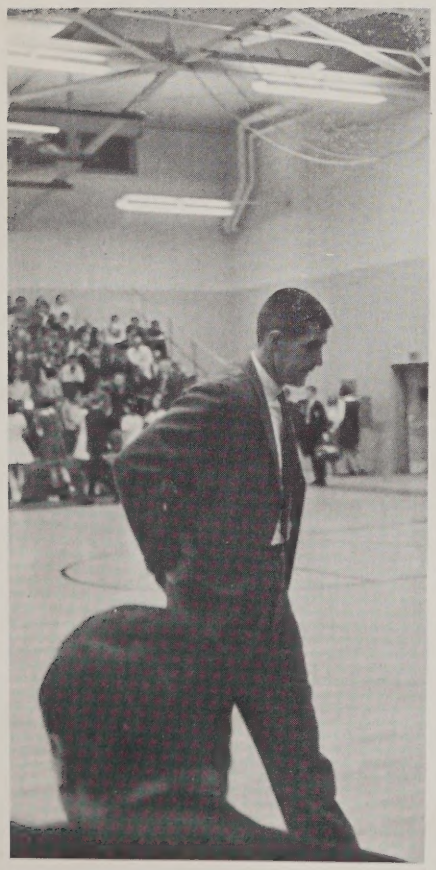

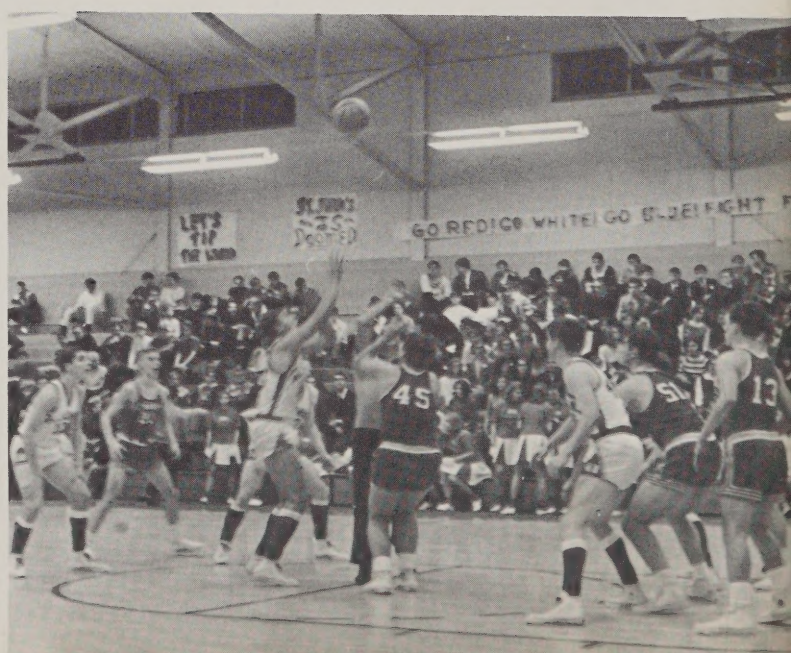
GO REDIGO WHITE! GO BLUE! FIGHT

BASEBALL

The Pioneer baseball team captured the school's fourth league title and rounded out the most successful year in a long time at St. John's.

Coach John Case's baseball team was led by hard-hitting Jack Shea and Joe Murphy. Gerry Creamer, Dave Creen and Frank Kondrotas hurled pullets at the opposition and were aided by a fine back-stop in Bob Neville. Defensively the Pioneers were sustained by John Creelman, Steve Cipro and Jimmy Clarke. Posting a 12-3 record St. John's captured The Catholic Conference Title and advanced to the semi-finals of District III Competition only to lose 1-0 and thereby sum up a whole year of all-too-nearly perfect athletics at S. J.

	S.J.	OPP.
St. Stephen's	8	3
St. Mary's, Milford	8	1
Sacred Heart	2	1
South	10	0
St. Peter's	2	3
Trade	17	0
Holy Name	10	2
Sacred Heart	6	3
Leominster	1	4
St. Mary's	6	3
North	7	1
St. Peter's	11	2
St. Mary's, Milford	4	3
South	0	3
St. Louis	3	2
DISTRICT III		
Southbridge	7	6
Shrewsbury	0	1

	S.J.	OPP.
Westboro	5	4
Sacred Heart	7	2
Wachusett	4	5
Doherty	4 1/2	4 1/2
St. Bernard's	5	4
Burncoat	4	5
Westboro	4	5
Tahanto	7	2
South	9	0
West Boylston	3	6
St. Mary's	5 1/2	3 1/2
St. Peter's	8	1
Tahanto	8	1
DISTRICT III (Individual)	Gerald Taylor qualified	

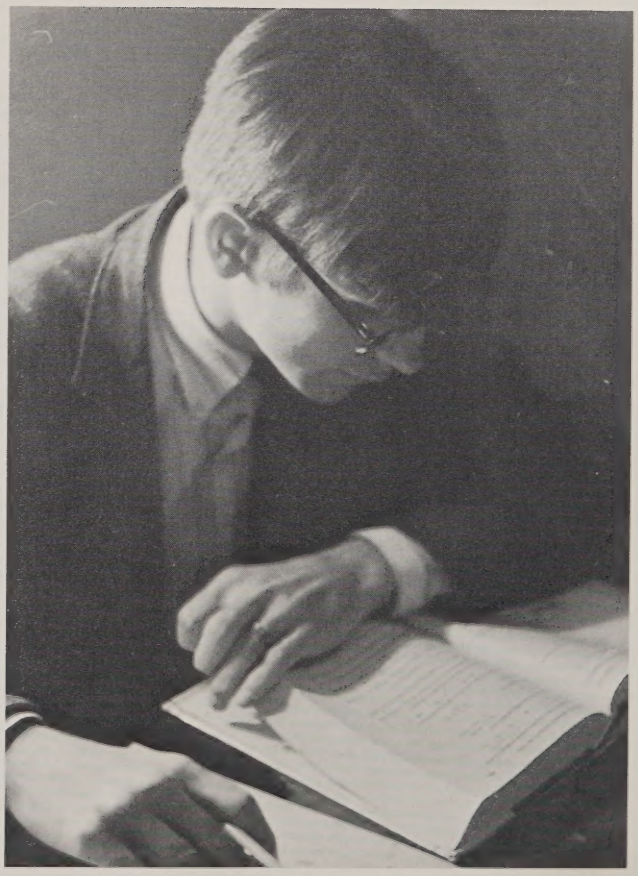

ACTIVITIES

CHESS CLUB OFFICERS
TOP TO BOTTOM: J. Lemire, W. Spaulding, S. Morris, T. Murphy, A. Lota.

ICON STAFF
Dennis Cronin, Tom Tauras, Mr. Reidy, Frank Morris, John Parulis.

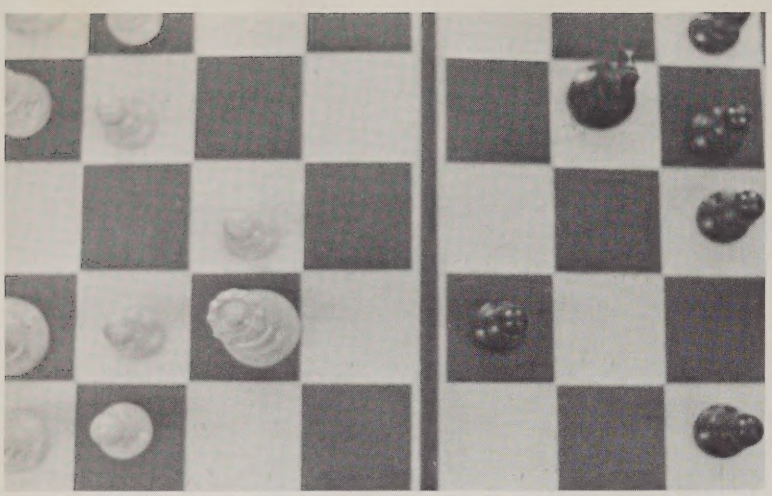

CHESS

S. Morris, President
T. Murphy, Vice-President
W. Spaulding, Secretary
J. Lemire, Treasurer
J. Zulkiewicz
A. Lota
R. Osgood
P. Paydos
A. Agnitti
T. Blodgett
R. Cahill
J. Jason
K. Killelea
R. Scott
Brother Keric, C.F.X. Moderator

SKI CLUB

Brother Thaddeus, C.F.X. (Moderator), R. Broggi, C. Spooner, Brother Thaddeus
R. Largess, M. Doyle

Michael Goldrick, William Sweeney, Arthur Bergerson, Tom Tracy.

DEBATING

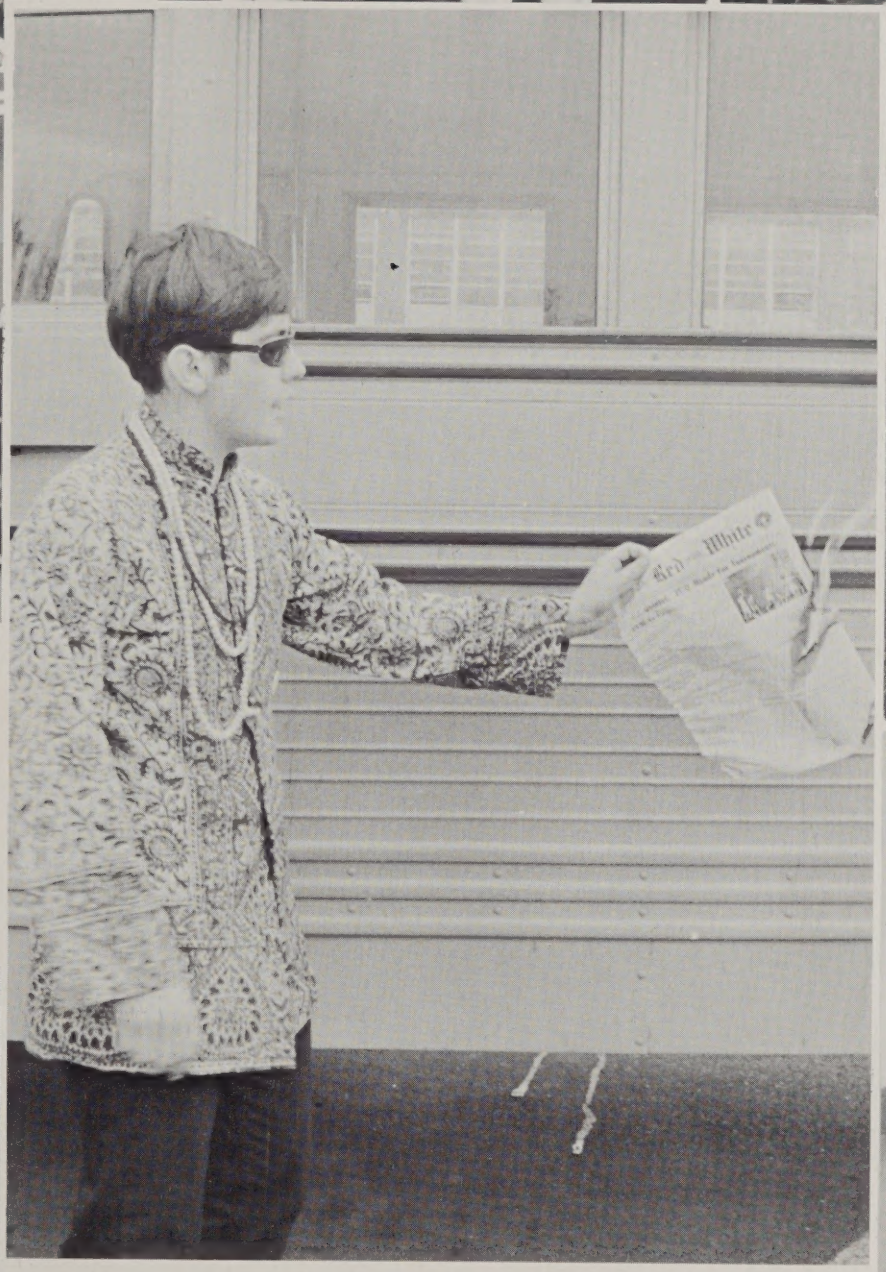

RED AND WHITE STAFF
J. Poreda, K. Bibeau, Brother Simeon, Moderator; R. Sperandio, D. Anton, S. Mann, J. Scanlon, J. Prizio, L. Keating.

WORLD AFFAIRS COUNCIL
J. Shea, Brother Gordian, Moderator; D. Morris, D. Riordan, D. Creen, M. Lucivero, F. Morris.

June 15, 1967
Greetings and best wishes
Congressman Harold Donohue

CAMERA CLUB

T. Hebert, P. Keating, Brother Nerius, C.F.X. Moderator; T. Quirk, M. Goldrick, J. Bergin, S. Mann, J. Parulis, P. Greeney, J. Zulkiewicz, tee.

NATIONAL HONOR SOCIETY
T. Blodgett, A. Bergeron, L. Keating, D. Cronin, R. Kossack, G. Kane.

STUDENT ACTIVITIES COUNCIL

J. Glancy, Brother Liam, C.F.X. Moderator; M. Colitti, W. Gvadauskas, D. Wellen, A. Bergeron, M. Doyle.

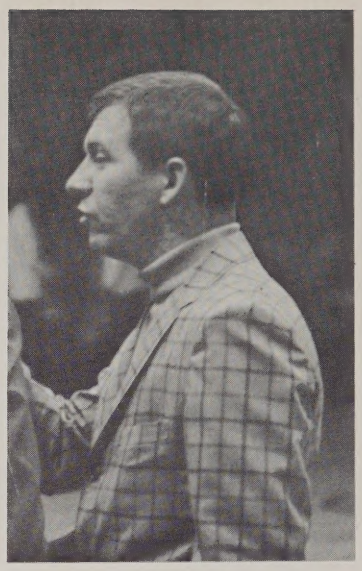

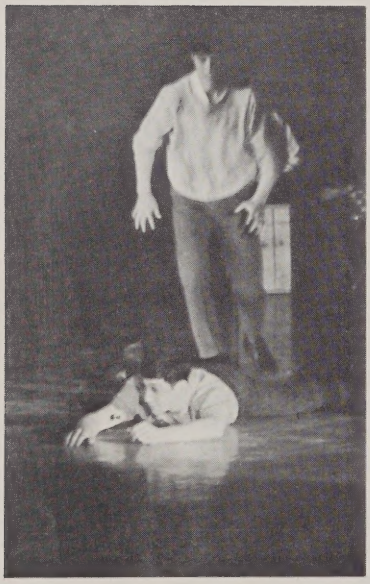

YEARBOOK
THIS SIDE UP
IT WAS FUN
PUTTING YOU ON!
S.M.

SENIOR PROM

Date: April 16, 1968

Place: Yankee Drummer Inn, Auburn

A splendid time was enjoyed by all.

RED AND WHITE

The newspaper staff this year continued the tradition started by the class of '67 and advanced and furthered the goals of this newspaper. Under the watchful guidance of the moderator, Brother Simeon, and the dignified exuberance of senior editors Joseph Prizio, Lawrence Keating, John Poreda and Robert Sperandio, the paper moved from a mere relating of fact and event to an interpretation of these events. The newspaper became more student-oriented and less facade-oriented as the RED AND WHITE reflected student opinions and reactions to various problems and concerned itself with the ideas and interests of the student body. It is to be hoped that this progression will be continued in the future.

CAMERA CLUB

This year of 1968 saw the re-initiation and re-organization of the former society into a most effective club. Under the aegis of Brother Nerius and President Stephen Mann, the club members developed their skill by assuming the responsibility of photography for various school organizations, such as the RED AND WHITE, the Class Yearbook and ITM. May the club continue in its new-found direction.

NATIONAL HONOR SOCIETY

The Campion Chapter of the National Honor Society this year proved most effective in attaining its goal of scholarship and community service. All members were held to a high standard of scholastic achievement in order to retain their membership and the increased number of students attested to the excellence of this society. The second goal, that of community service, was attained by the initiation of a project to assist retarded children in Worcester. The success of this project can be traced directly to the diligent efforts of Vice-President Robert Kossack, who, along with President Arthur Bergeron, Secretary Thomas Blodgett and Treasurer Gerald Kane, insured and assisted student involvement in this area.

ICON

This year the literary magazine of St. John's struck a new high in note of excellence under the able leadership of Mr. Reidy and editors Dennis Cronin, Francis Morris, Thomas Tauras and John Parulis. A remarkable balance between prose and poetic content was attained in both the Fall and Spring issues. Both editions gave evidence of, and a tribute to, the innate ability of St. John's in the field of literary endeavor; both editions brought about an increase of student interest and participation in this literary field. Congratulations must be offered those who participated in and effected this change.

SKI CLUB

Under the able leadership of Brother Thaddeus, the Ski Club had a most enjoyable season. Through both his ideas and those of his coordinating committee many successful trips were planned, including those at Killington and Brombley Mountains, and Sun Valley. The Committee was composed of Craig Spooner, Richard Broggi and Robert Largess and has been highly commended for its excellent work. Both Mr. Foley and Mr. Toussaint accompanied the Club on its trips and enjoyed themselves immensely. Plans for the future include an expansion of the club's goals.

SENIOR YEARBOOK

The volume now being perused is a tribute to the tireless energy of the yearbook committee and of its most capable moderator, Brother Kenneth. All members involved have worked unceasingly to coordinate production schedules and to produce an accurate record of the four years spent by the class of 1968 at St. John's.

WORLD AFFAIRS COUNCIL

This year the W.A.C. has enjoyed a most productive season. Under the able leadership of President Jack Shea and Vice-President Dave Creen, and moderators Brother Gordian and Brother Liam, the council sponsored a successful series of tropical lectures. Also sponsored was a trip to New York to view the workings of the United Nations. Other officers were Frank Morris and Gary Dick.

DEBATING

The National Catholic Tourney in Chicago proved to be a fitting end for the St. John's Debating team. The dynamic duo of Arthur Bergeron and William Sweeney placed fifth in the nation, capping a brilliant season of forensic ability. The roster of victories included Boston College High, Hendrick Hudson High, Dartmouth College, St. Brendan's High, Seton Hall, Georgetown, and Holy Cross.

STUDENT ACTIVITIES COUNCIL

The Student Activities Council started anew in 1968 with a blaze of glory and enthusiasm. Initial projects such as dances, leadership conferences and an encounter abounded. Unfortunately, however, this eagerness soon ebbed and SAC came to a virtual standstill. Student interest in the Council waned in direct proportion to the inertia shown by the Council. It is only to be hoped, therefore, that in the future Brother Liam will be able to mold a more effective organization from this rough beginning.

ITM

The lavish theatrical spectle of this Spring, entitled IT'S THE MOST, again proved the theory that unknown students can be stars. With Joe Hayes directing his second St. John's production, the cast of over 600 achieved Thespian Heights hitherto unscaled. Who could forget the city of Paris, with its cafe scene and its Dance of Lust (the Apache), the carnival of Venice with Finiculi and the Golden Earrings, the sophistication of the Stripper, or the magnificient finale? The most memorable parts, however, were those that were unrehearsed, such as the Limeys' Lamppost, the "short" skirts of the Tarantella and the Rockettes, the precision of Bonnie and Clyde, and the hippy unable to hiss. This production proved to be the most memorable of all Senior happenings.

CHESS CLUB

Sing, O Muse, of the renowned and prodigious achievements won by force of strength by the heroic chess club. Proclaim also the valiant deeds of the immortal Morris, who much buffeted by the winds of fate, nonetheless led his embattled band to the shores of victory. Reveal the names of the mighty foes vanquished in mortal combat with the sons of heaven: Tahanto again (12-3, 10-5), Hudson Catholic (10-5). The only tragic loss came at Doherty, when Nemesis and diabolic treachery combined to overwhelm the mighty mites.

GRADUATION

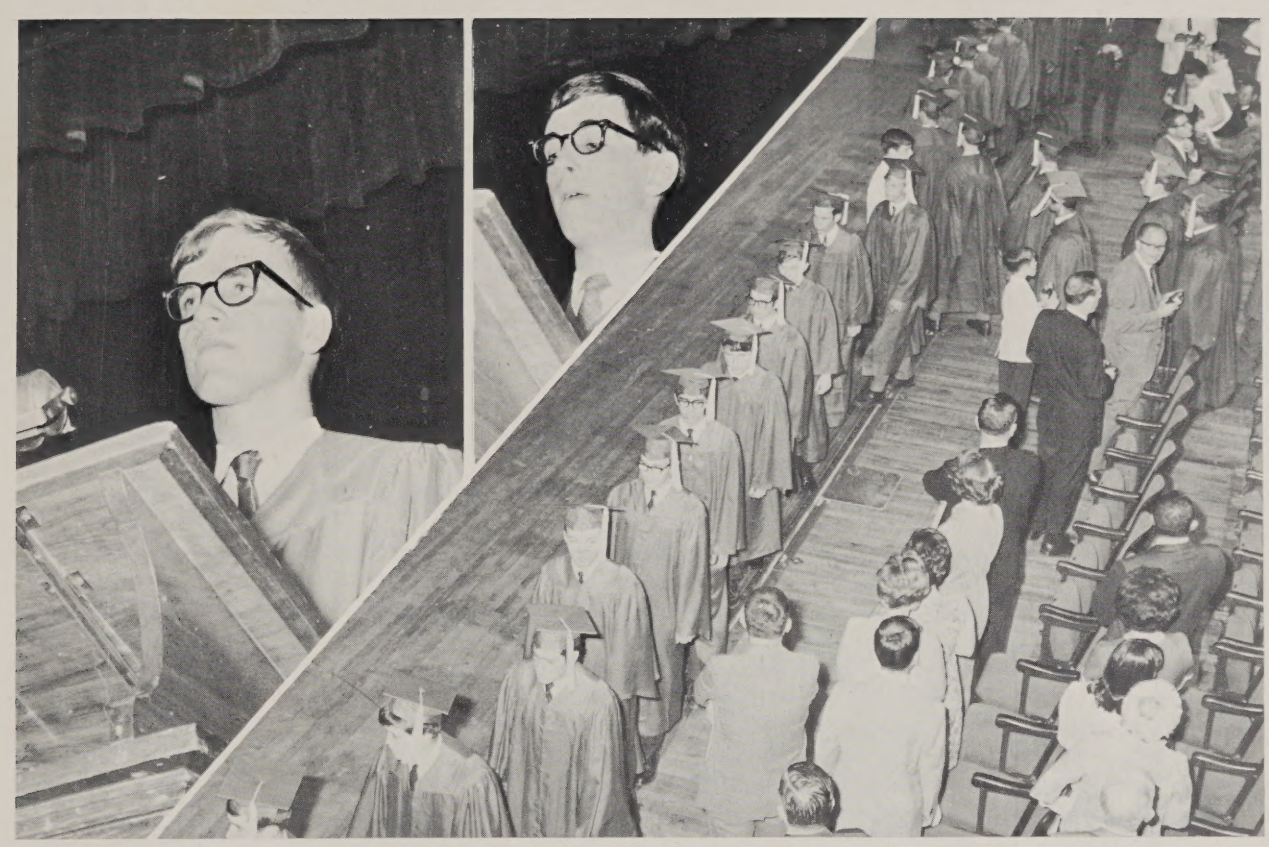

CLASS WILL

We the Senior Class of St. John's High School being of sound mind and body do hereby bequeath the following:

To Mr. Case we leave an Introductory Palmer Method Handwriting Course;
To Brother Conal we leave a new razor so he can enforce his threats;
To Mr. Doyle we leave some fuzzy red slippers to go with the pioneer pajamas given to him by the Class of '66;
To Mr. Dube we leave a taxi meter for his car;
To Mr. Blanchette we leave a formula for LSD so he can make the chemistry class more exciting;
To Mr. Bradley we leave an S.J. Blazer to wear at his next high school reunion;
To Mr. Burkhardt we leave a whip for use in proctoring lunch periods;
To Brother Evangelus we leave the Warren Commission so he can determine the killer of Sante Guilliani's hamster;
To Brother Fintan we leave a hand written copy of the index of the chemistry book;
To Brother Flavian we leave an exam without any crossouts;
To Mr. Foley we leave a prestige plate for his shell;
To Brother Gordian we leave a S.S. membership card;
To Mr. Hamelin we leave a public relations man;
To Brother Ivan we leave a copy of the Kinsey Report;
To Brother Joseph Gerard we leave a package of Great Day Hair Coloring and an autograph of Col. Schwartzcoff;
To Brother Keric we leave a refresher course in Driver Education;
To Mr. Lane we leave an autographed picture of Charlie Dale;
To Brother Laurent we leave a wish that his 14th year will be as lucky as his 13th;
To Brother Martin we leave 3 Russian boots, 5 Apache shirts and a stripper vest;
To Brother Anthony we leave a life size pin-up of Cicero;
To Brother Capistran we leave the dirtiest four letter words we know;
To Brother Liam we leave one of Federico Felini's farcial movies entitled STUDENT GOVERNMENT;
To Mr. Moynagh we leave the same publicity agent we left to whats his name up above;
To Brother Nelson we leave a job with information service so he can get paid for giving out answers;
To Brother Philip Neri we leave a year's subscription to Mad Magazine;
To Brother Rosarius we leave some No-Doze, to be taken when proctoring exams.
To Mr. Raymond we leave a book of French verbs;
To Brother Saverio we leave the Rookie of the Year Award;
To Brother Louis we leave an I.D. so he can buy;
To Brother Simeon we leave a complete collection of Ted Mack Action books;
To Brother Stephen we leave the Student Body;
To Brother Thaddeus we leave a liquor license for the B.T. Casino;
To Mr. Toussaint we leave eye to eye with John Wayne;
To Mr. White we leave the hope that someday he'll make the varsity;
To Mr. Reidy we leave the Gross National Product;
To Brother Francis Jerome we leave B 106.2 Fj;
To Brother Dunstan we leave a seat on the Black Market Exchange;
Mr. Hutchins we leave;

LAST WILL AND TESTAMENT

ARTHUR BERGERON leaves his complete command of the English language to Mr. Reidy;

DAN HARRINGTON leaves his avant-garde sox to anyone with enough courage to wear them;

LENNY LaCOUTURE departs with only the last four letters of his name;

BEN KAMINSKI leaves his desire to some future track star;

LAWRENCE R. KEATING, ESQ. withdraws humbly;

TOM LALOR leaves the second edition of "The Radical" to the revolutionary element of the junior class;

JIM LEMIRE leaves, "as such";

STEVE MORRIS leaves his place in the MD Hall of Fame to anyone with the stamina and guts;

JOHN LANGLOIS leaves his hair (which he won't be needing next year) to his good friend Bro. Laurent;

TOM TAURAS leaves his record in the mile run to Bobby Duke;

DAVE WELLEN leaves his reputation to anyone who has a nickel;

ALEX LOTA leaves his voice coach to Tiny Tim;

DON BELSITO leaves an almost empty box of "To My Favorite Teacher" Valentines;

FRANK MORRIS leaves his position of admiral on the infamous Moose-Mobile to his brother Don;

BOB NEVILLE leaves his athletic slippers to Mr. White;

TOM O'MALLY leaves as quietly as he came;

BOB TURNER leaves his nickname, he hopes;

JON ZULKIEWICZ leaves as a three time veteran of world travel;

CHARLIE MERCHANT leaves his books in John Cooney's car;

BOB SPERANDIO leaves his body-building technique to Mike Blute and Steve DeGabriel;

JOE SANTOMENNO and TOM GLEASON leave their sideburns to Bro. Conal;

TONY MALLOZZI leaves his full command of the Latin language to any freshman enrolled in the I.P.S. course;

JACK SHEA leaves a .500 batting average and a deadly tennis racquet;

TOM TRACY leaves as a four year veteran of the novice debating team;

DICK COURNOYER leaves his white sox to any junior with class;

GARRETT DOLAN leaves his words of wisdom to anyone who listens to them;

JOHN McGUIRK leaves a bottle of Scotch to Bro. Dunstan;

JOHN POREDA leaves with the guys;

RON GABRIAU leaves a box of Tums to Louie and Harriet to be distributed next year;

GEORGE FLANAGAN leaves his permanent wave to someone who wants his ship sunk;

GARY DICK leaves the classroom, quite often;

FRANK ELWORTHY leaves his job at the center dairy bar to Mr. Doyle;

PAUL FRITZSCHE leaves his staff car to the member of S.S. in the faculty;

RICHARD OSGOOD leaves his dress-up sandals to anyone who wants them;

TOM McNALLY leaves the movie on the late, late, late, late, late, show to Bro. Simeon;

STEVE MANN leaves a patent for the pneumatic undermining of the institutional granite;

MIKE DOYLE and TOM KENNEDY leave SAC in the same way they found it;

DICK JORDAN leaves his unused English notebook to his brother Mike;

JOE PRIZIO leaves his control of the school newspaper to next year's editors;

MIKE TIERNEY leaves one word to all of his teachers;

BOB RODAK leaves his undying hatred of the Lithuanian race to all junior Polish patriots;

JOHN "PUNCHY" HARRINGTON leaves his shadow boxing ability to Paul Fritzsche's back;

BILL SPAULDING leaves Jon Zulkiewicz in the dust on the expressway;

BOB MEDUSKI leaves his sex appeal and Ultra-Brite to the most appealing junior;

JOHN HAM leaves Holden, headed for better places;

DENNIS CRONIN leaves his full collection of Ivy league tee-shirts to anyone whose really going to an Ive League school;

MIKE GOYETTE leaves his nickname Bro. Stephen gave him to anyone who wants it;

RICHARD MOONEY leaves his impersonations of Jimi Hendrix to the experts;

KEVIN WINN leaves a bottle of peroxide to anyone who needs it as much as him;

STEVE GRAHAM leaves his height to Steve Gadaire;

KEVIN LAYDEN leaves his loud voice to Bill Sweeney;

TED JEGHERS leaves his high marks to Tom Blodgett;

PAUL POLINSKI leaves his eagle eyes to Bro. Rosarius;

JOE SABATINI leaves his command of the French language to Bro. Simeon;

BOB KOSSACK leaves not quite the same as when he first came;

JIM AHEARN leaves his house in one piece;

MARK AQUINO leaves a Schlitz Draft in the 30's;

DICK BATELLE leaves Bro. Dunstan a copy of "What a Day for a Daydream" by the Spoonful;

BOB CARDINAL leaves only if he wakes up;

JOHN CREELMAN leaves a lot of little Creelmans;

WALLY LAPTEWICZ leaves his fantastic attention span to Bro. Laurent;

GEORGE MARIANI leaves his G.T.O.;

PAUL MULLINS leaves the room;

THOMAS MURPHY leaves his glasses;

BILL O'CONNELL leaves his probing questions;

ARA PAQUETTE leaves a brownie;

DICK PURIS leaves his elevator shoes to Mr. Reidy;

PETER RACICOT leaves his knowledge of the news to Bro. Gordian;

RICHARD RAM leaves a nonflammable set of Latin tests to Steve Perisino;

BOB BARRELL leaves shortly;

KEN BIBEAU leaves his name to Bro. Gordian;

PAUL BOLTON leaves his sparkling personality;

PAUL CARBONNEAU leaves his parking space;

TOM CARDIN leaves his tin foil to Mr. Hutchins;

BILL CONDON leaves his vast knowledge;

JOHN CONRAD leaves his way with words;

CHANDLER CREEDON leaves his white streak;

PAUL DEROSIER leaves his hurdles;

DEAN FOLEY leaves as he came;

JIM HOPKINS leaves his weight lifting set;

CHARLIE RODDY leaves his memorial half-mile;

FRANK ROURKE leaves;

JOHN RUSSELL leaves the circular flow;

ED RYAN leaves a ride to the Junior Prom;

MIKE SAMKO leaves in a flash of psychedelic lights;

CHUCK SKILLINGS leaves his blue sneakers;

JOHN SPILLANE leaves his ears;

JIM CULVERHOUSE leaves a case;

VINCENT DEFEUDIS leaves his knowledge of U.S. History to Mr. Case;

BOB MAHER leaves his crown to the trophy case, to be adored by all;

STEVE McPARTLAN leaves without a suitcoat and tie;

JOE MURPHY leaves an autographed picture of himself to Bro. Capistran;

BILLY DEFLAVIO leaves his Nobel Peace Prize;

JIM DRISCOLL leaves a fifth of Gin for Bro. Dunstan;

BILLY GVAZDAUSKAS leaves his name to Ripley's Believe It or Not;

BRENDAN KILCOYNE leaves the name of his barber;

RICH LOPRIORE leaves 3,000 used razor blades;

MIKE McQUIRK leaves a watermelon;

KEV O'CONNOR leaves his unique taste in beverages;

MIKE SHEA leaves a stone from "the Wall";

DAN SOCHALSKI leaves his mother another history term paper;

JACK STAVROS leaves a hot tip for Henry Grosse;

AMOS WASGATT leaves for the Cape if his mother will let him;

PAUL JOHNSON leaves a list of his requirements for the Xaverian Award;

HENRY GROSSE leaves some bread for the carp at Green Hill;

DAN CREMIN leaves Mr. Case the money to buy a history book;

JEFF GALLAGHER leaves Physics lab with a tear in his eye;

JIM FIELD leaves his strawberries forever;

LARRY GRIFFIN leaves his Goldfarb girls for next season's show;

STEVE PERISINO leaves running for his life;

RICH LEMIRE leaves with a boom;

JIM AGORISTAS leaves his sun glasses for Phil Raymond;

MARK BUCKLEY leaves Mr. Case a book of historical dates to remember;

STEVE CIPRO leaves East Park in flames;

STEVE CONNELLY leaves with a crink in his head;

MIKE CONNELLY leaves George White an empty case and a flashlight battery;

BOB JARVIS leaves a cigarette to Bro. Conal;

DENIS MELICAN leaves his Analysis book to anyone who wants it;

TONY PENNY leaves a dime;

CRAIG SPOONER leaves a pipe;

PAUL SULLIVAN leaves his collection of party jokes;

BOB DAGNELLO leaves his jacket for Country Joe and the Fish;

DON MARRONE leaves a standing invitation to Savtos;

JOHN JOYCE leaves the Elks Club, running;

STEVE PENNY leaves his knife to Paul Callahan;

JOHN REID leaves a broken bottle on Route 128 to some jerk in a yellow Dodge;

JOEL RICHARDSON leaves his ring to Joan Toomey;

MIKE SCANLON leaves a list of rousing cheers for economics class;

PETER WHITE leaves his transmission to Paul Sullivan;

PAUL ALAVOSIUS leaves his sideburns to any albino in the junior class;

HARRY CARR leaves a joke book to Bro. Fintan;

MIKE COLITTI leaves without forgetting anything;

HENRY CHOSTA leaves a set of math problems to any puzzled junior;

KEV CONLON leaves his yellow pants to the Salvation Army, where they belong;

PETER & PAUL ANDERSON leave together;

JIM BARLEY leaves a class trip to anyone who wants to go;

DAN BATTISTA leaves his list of "cuties" to any future cassanova;

PAUL CALLAHAN leaves his humility to the entire junior class;

JIM CLARKE leaves a strip of rubber for Bro. Dunstan;

BOB COLEMAN leaves bursting with remorse;

JOHN COONEY leaves a dozen Spaulding rejects to Bro. Evangelus;

GERRY CREAMER leaves his car to Mario Andreti;

DAVE CREEN leaves his latest book, ECONOMICS CAN BE FUN, to Mr. Reidy;

JOHN DUFAULT leaves because Sharon told him to;

JOHN GLANCY leaves his ankles to Gary McNulty;

DAN GRIFFIN leaves his MD plate to posterity;

JOHN "RED" HARRINGTON leaves 15 predictions for the future to Bro. Stephen;

FRANK JOHNSON leaves his body to the Biology dept.;

FRANK KONDROTAS leaves a few tips to Jim Lonborg;

BOB LINDSAY leaves mechanical drawing without Driscoll;

MIKE LACONTO leaves a set of dealers plates to Bro. Peter;

JOE MAHANEY leaves Steve Perisino a black eye;

DAN EGAN leaves in a hurry;

DEN ANTON leaves for Vilna Tech.;

JOHN SCANLON leaves his love of the classics to Bro. Anthony;

GERRY COTE leaves with a copy of an interesting chain letter;

STEVE ST. THOMAS leaves after having done a "Real Good Job";

JIM PELTIKIS leaves the Brothers a Chevy;

ART BREAULT leaves knowing his efforts haven't been in vain;

LENNY KASPRZAK leaves with Mr. Case's COMEBACK AWARD;

BILL DILLON leaves to find George Pepison;

JOEY DIPILATO leaves $2.00 at Rockingham;

DON GOVONI leaves a physics book for his brother;

GERRY CONNOLLY, BOB COUGHLIN, and JOHN CROWLEY leave after having made their peace;

STEVE LOUGHLIN leaves his job to a member of the golf team;

JIMMY CALLAHAN, JOHN CAVANAUGH, and RAY TREMBLAY leave happily;

We the undersigned do attest to the validity of this Last Will and Testament of the Class of 1968:

Ben Kaminski
Bob Kossack
John Poreda
Mike Scanlon
Paul Sullivan.

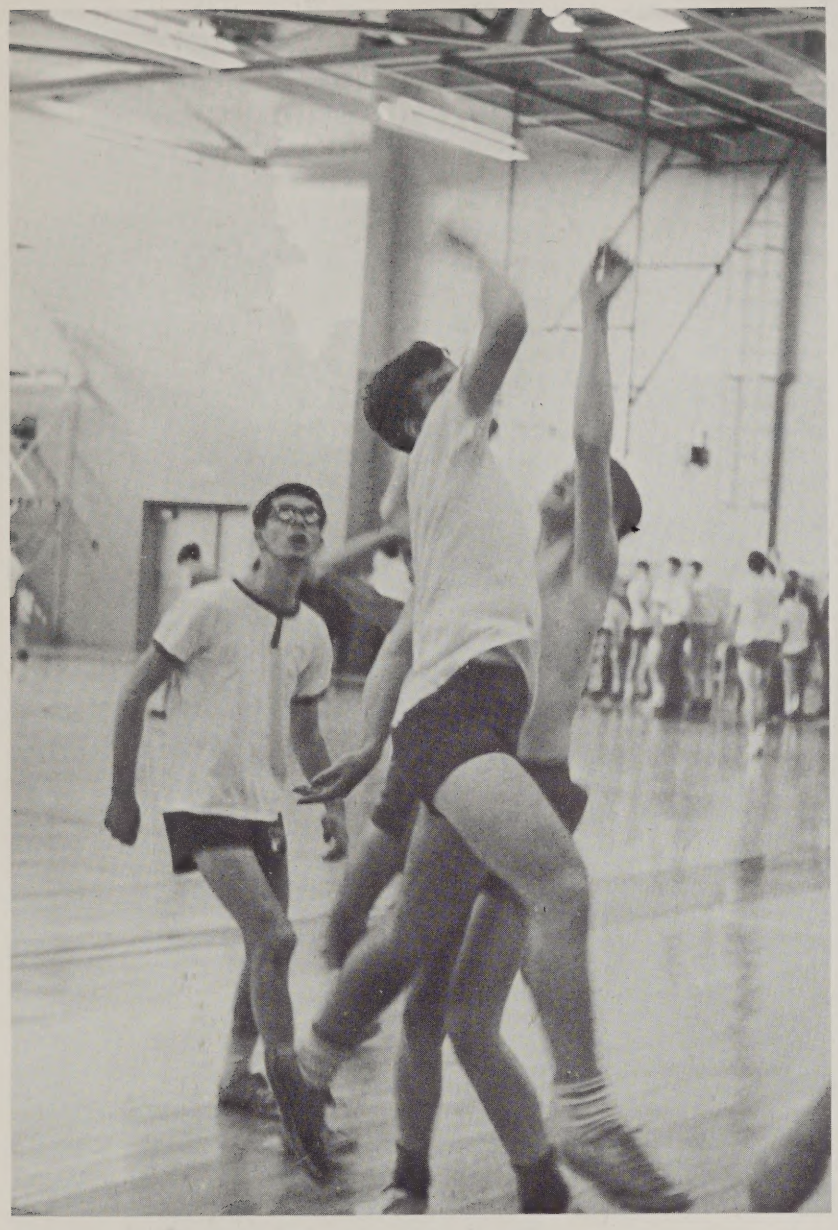

32
21

13
50
51

STOP

1968 . . .

Day after day, alone on a hill, the man with a foolish grin is perfectly still,
But nobody wants to know him, they can see that he's just a fool
as he never gives an answer
But the fool on the hill sees the sun going down
And the eyes in his head see the world spinning round.

* * * * * * * * * * * * * *

And nobody seems to like him they can tell what he wants to do
And he never shows his feelings but the fool on the hill
Sees the sun going down and the earth spinning round.

* * * * * * * * * * * * * *

He never listens to them

He knows that they're the fools.

They don't like him

The fool on the hill.

1968

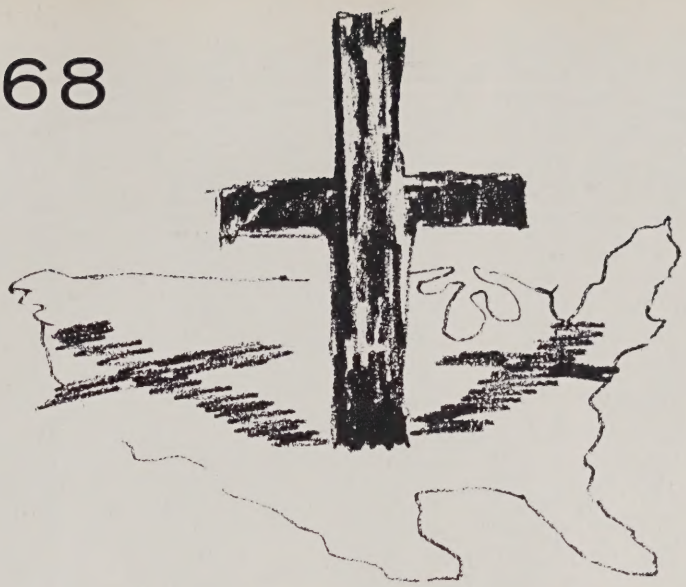

"An Open Letter to a Hippie"

This has been your fleeting hour in the glaring and even searing spotlight of publicity. Your manners, mind, mores, and even your right to dissent have been constantly scrutinized, occasionally applauded, and more often condemned. Public discussion about you has revolved mainly around three questions: Are hippies right or wrong? Are hippies a dangerous and drug-drenched subculture? Are hippies living up to their responsibilities when other young men are dying for their country?

Yet with all the controversy, people seldom discuss your needs, your problems, your potential—your future. They seldom give you credit for exposing cracks in society's structure. They seldom look at you.

The fact is, the cracks are there. Our democracy is turning away from the individual and our government is not entirely candid. Big business is impersonal and wasteful. Mass education is inefficient and boring. Some of our laws are archaic and unfair. Foreign policy is obscure. The list goes on and on.

You should be given credit for recognizing ills in our society and for acting according to your convictions. You should not be regarded as a threat to society, nor are you intentionally harming anyone around you.

I want to give you all this, and I also want to make a proposal for your consideration.

Medgar Evers, June 12, 1963
John F. Kennedy, Nov. 22, 1963
Malcolm X, Feb. 21, 1965
George Lincoln Rockwell, Aug. 25, 1967
Martin Luther King, April 4, 1968
Robert F. Kennedy, June 6, 1968

Accordingly, Americans began to look inward, at themselves and their society, in their search for answers to the questions Why? Why in America? And many of them concluded the country is "permeated with violence," "filled with hatred," "stricken by fear," or guilt, or hypocrisy. There's a sickness in the land, it was stated, a malignancy that threatens to destroy the nation.

The Explanations Heard

The explanations for this turn of events—if indeed, a turn it is—were many:

"A turning away from religion" (Rabbi Dr. Abraham Heschel, a noted Biblical scholar); a glorification of violence in the mass media (psychiatrist Fredric Wertham); an atmosphere of permissiveness (the Rev. Robert McNamara, a Fordham University sociologist); the growing complexity of life and helplessness of the individual (the Rev. Avery Dulles of the Jesuits' Woodstock College); the war in Vietnam (Sen. Eugene McCarthy); a conspiracy against champions of the poor (the Rev. Ralph Abernathy, leader of the Poor People's campaign in Washington); criminal-coddling court decisions (Georgia Gov. Lester Maddox).

It was duly noted that six of the last 20 Presidents have been targets of assassins: Bullets claimed the lives of Lincoln in 1865, Garfield in 1881, McKinley in 1901, and Kennedy in 1963; in addition attempts were made on Franklin D. Roosevelt in 1933 and Harry S Truman in 1950. In 1912, former President Theodore Roosevelt was shot as he campaigned for election.

The Big Question

Is something indeed wrong with America that assassins can rise in its midst and strike down its leaders?

1968

Leave your hair long and grow a beard. Nobody cares. Go ahead and live your hippie life, but do it in such a way that you do not close doors behind you and in front of you that you can never open again. Society, rightly or wrongly—but necessarily—has its formal requirements and sometimes it's worth playing society's little game according to the rules.

For example, in tomorrow's world it will be next to impossible to find a challenging job and a fulfilling life without significant formal education. Competition will be fierce, and society will run with the statistics every time. So do anything you want, take a few years off, but work it in such a way that you can always go back to school. Make it so that if you drop out you can drop back in. I know many people who needed time out to find themselves, but they were bright enough to arrange it so they could come back.

Certainly, there is something very appealing about having little responsibility, about living like a totally sensual being, about doing what you want, feeling what you want, and even not having much to live on. I think in your case, as a hippie, this is really looking for *people contact.* There are others your age who must drop out and fulfill their urge to travel. They are looking for new *world contacts,* as the pioneers did.

Chances are that you are intelligent, or you wouldn't be so actively passive now. But unless you are careful, you may lose the opportunity to use that intelligence in a creative and constructive way.

Most likely, your good feeling about what you are doing now will be short-lived. What if you become sated with your particular search within two or three years, and what if you haven't handled things properly? You may remain a hippie whether you like it or not. The choice may no longer be yours.

Right now, the hippie is a conversational fad for most people,

but society is going to move on and pay attention to something else and to someone else. The public is fickle and your parents may give up. Right now you are like the eleven-year-old piano prodigy. Everyone is interested in him for a couple of years but he really doesn't play very well and suddenly there is neither applause nor criticism. No one even remembers his name.

If you will believe that education will give you your own future and the bone-deep understanding that may benefit society, and if you can be sensible in a state of insensibility (and in a sometimes senseless world) you will keep the door open. There have always been ills in society, and civilization has advanced through the centuries because of active, critical involvement in searching and sometimes finding cures.

As a hippie, you have helped society a little bit because you have made the rest of us reexamine ourselves and the problems of society a little bit more. But what a horrible price you will have paid if you drop out of the future. There is challenge in being a hippie, but there is also challenge in being a man—and that challenge is a far greater one. Where will you be, if you don't keep the door open? Where will you be if you can't return to society?

Nicolas H. Chaney

1964
1965
1966
1967
1968
1969
1970
1971
1972

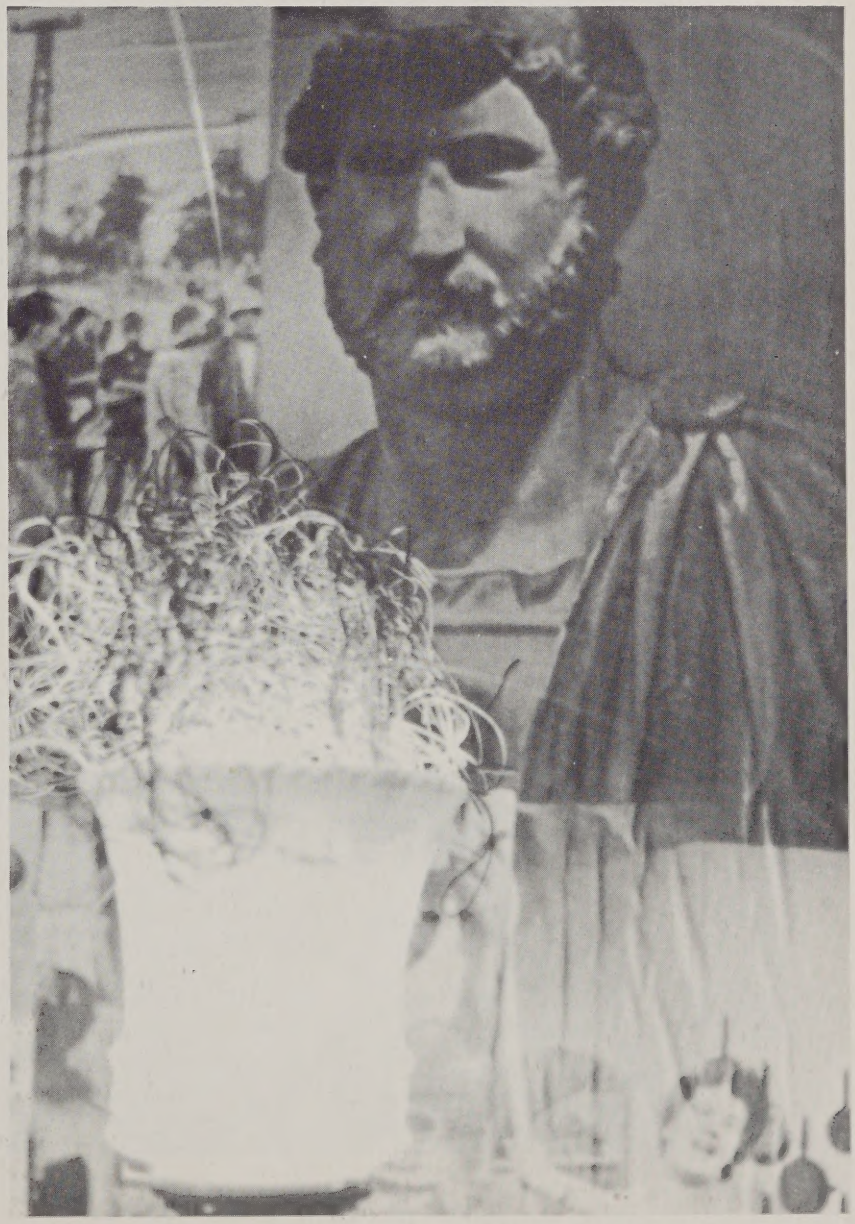

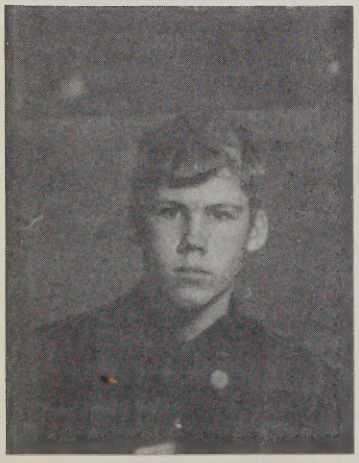

1968

FRONT ST
WALK
PEDESTRIANS
WALK TO ISLAND
ON THIS SIGNAL
PROCEED ONLY
ON SIGNAL AHEAD

1972 . . . 1973 . . . 1974 . . . 1975 . . . 1976 . . . 1977 . . . 1978 . . . 1776 . . . 1789 . . . 1979 . . . 1980
1984

"One is led naively to exclaim:
will man never learn the lesson of the cyclical process?
Must we continue to
jail
execute
exile
our ecstatic visionaries, and then enshrine them
as tomorrow's heroes?
Naive question, which fails to appreciate the necessary tension of the expansion-contraction play.
Membrane contracts. Life force bursts membrane.
Establishment controls vision. Vision bursts Establishment.

YEARBOOK HOUSE

922 Oak Street
Kansas City, Missouri 64106

Litho in U.S.A. by members of Lithographers
and Photoengravers Union—Local 235

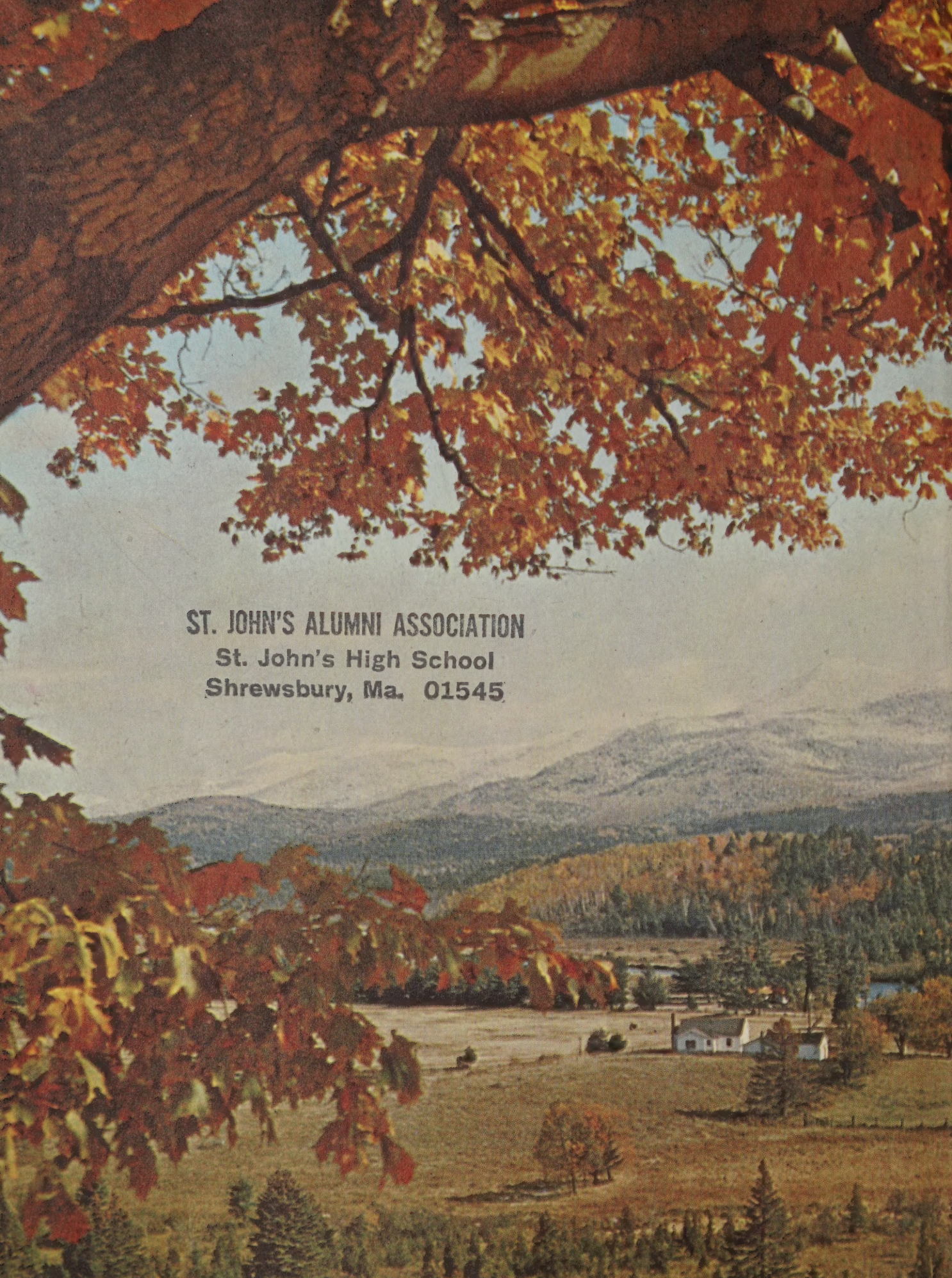

ST. JOHN'S ALUMNI ASSOCIATION
St. John's High School
Shrewsbury, Ma. 01545

ST. JOHN'S ALUMNI ASSOCIATION
St. John's High School
Shrewsbury, Ma. 01545